TO CALL THE WORLD
From 8 a.m. to 8 p.m. (Saturdays, 9 p.m.), all departments may be reached by calling 4800
From 8 p.m. to 8 a.m. call the following:
Business Office 4804
Editorial Room .... 4800 or 4803
Managing Editor 4801
Mailing Room 4802

Monroe Morning World

THE WEATHER
LOUISIANA: Partly cloudy over south, cloudy over north portion Sunday; Monday partly cloudy; colder Sunday much colder in north portion Sunday afternoon and night; Monday continued cold.
ARKANSAS: Cloudy, occasional rains over south, and snow over north portion, considerably colder Sunday; Monday partly cloudy, continued cold.
MONROE: Maximum 50; minimum 49.

VOL. 13.—No. 30 | MONROE, LOUISIANA, SUNDAY, NOVEMBER 23, 1941 | 34 PAGES | PRICE FIVE CENTS

FREED TOBRUK ARMY JOINS IN KNIFING AXIS

Coal Mine Strike Comes To Sudden End

FAIR ENOUGH

By WESTBROOK PEGLER

Has anybody noticed what our beloved president is doing in this Wrong John Lewis affair?

Well, our beloved president has just nonchalantly stolen the play away from all of us poor monkeys who have been hollering and bellering, denouncing, exposing and viewing with alarm along the union front and now he is going to call his own signal and step across the line for the touchdown as millions cheer.

People who make a profession of politics have often said that Mr. Big was the cleverest operator of our time in these United States and chums, here is where he proves up, because if you will examine the play you will observe that he is proceeding with the support of an aroused public opinion, although he has never carried the target for a single minute in the entire brawl. On the contrary, our beloved president sat back there while his union pals yelled "labor baiter" and "union buster" at those who prepared the way for a reform that was very unpopular at first and the most he ever said, when the going was tough, was that a very few union bosses had been faithless to their trust. He gave the unioneers plenty of chances to prove their arrogant stupidity, their lack of responsibility and their criminal character. He let them get away with larceny, mob rule and persecution until Lewis created this break in the game which was bound to come some time.

* * *

There have been other breaks, but they weren't as inviting as this one, and Mr. Roosevelt's patience and timing have been such as to command the admiration of those who have praised him least.

Howard Smith of Virginia, and Hoffman of Michigan, Byrd, Brewster and O'Daniel have raised the devil and that Smith really worked hard under handicaps and against political hazards for he was one of the effective, persistent pioneers who recognized the faults of union practice and of the labor act and board and started scrapping when to say a word against any union was like sneering at the Christian religion. It was heresy, it was

(Continued on Tenth Page)

RED CROSS GETS MORE DONATIONS

Number Of Additional Firms Report 100 Per Cent Contributions

Campaign workers for the 1941-1942 Red Cross roll call, now in progress and which closes on the last day of this month, were pleased with the progress being made toward the goal of $8,000, the quota assigned to Ouachita parish. Many more firms are going over the top with 100 per cent membership enrollment and many others are expected to be added.

House-to-house canvassing has been in progress and there are still many more reports to be received from workers. Any who have been missed are asked to phone Red Cross headquarters and a member will make the collection in person.

The list of 100 per cent enrollment in local firms, as completed up to noon Saturday, is given as follows:

Virginia Pharmacy, Cox and Frazer, Paramount theater, Hotel Alvis, Interstate Natural Gas company office, Louisiana Baptist Children's home, Monroe Building and Loan association, Commercial Securities, Standard Office Supply company, Missouri Pacific ticket office, Passman Equipment company office, Sig Haas and Sons, E. Jack Selig and Son, Holloway and Thompson, Holstein Quality Coffee company, Alice Henry Hat Shop, Graves-Snelling clinic, Guerriero and Shlenker clinic, mayor's office, Luther Reed Insurance agency, Luther Reed and company, A. E. Montgomery Insurance agency, B. J. Breard Insurance agency.

BAR ASSOCIATION ELECTS OFFICERS

The Fourth Judicial Bar association, comprising the parishes of Ouachita and Morehouse, held a meeting Friday for the election of officers which resulted as follows: Alden T. Shotwell, president; Frank W. Hawthorne, vice-president from Morehouse parish; D. Ross Banister, vice-president from Ouachita parish; Joseph S. Amman, secretary-treasurer.

It was announced at the meeting that a convention of lawyers of the Fifth Congressional district will be held in the court room here, Monday at 10 a. m. for the purpose of electing a nominating committee which, upon election, will nominate a member for the board of governors from the congressional district.

Judge J. T. Shell stated that during Christmas week the only court that will be held will be motion hour on Monday, December 22. There will be no court held the last week of the year, it being the fifth week of December and is not designated for the holding of court.

The new officers of the Fourth district will act as host to the Louisiana State Bar association which will meet here on May 1, 2, 1942. Plans for the program will be formulated in the near future.

TWO SIDES WILL ACCEPT OUTCOME OF ARBITRATION

Steelman, Labor Conciliation Head, To Be Principal Arbiter

LEWIS AND FAIRLESS ARE ALSO APPOINTED TO BODY

Continued Entreaty Of Roosevelt Averts Necessity Of Using Army

(By Associated Press)

WASHINGTON, Nov. 22.—The captive coal mine strike was ended today in an agreement that its issue be submitted to arbitration with both sides bound in advance to accept the results.

At the continued entreaty of President Roosevelt, the policy committee of the United Mine Workers of America voted unanimously to send its men back into the pits on these terms at once. John L. Lewis, the union's president, said the decision was made "in the public interest."

It came, however, as a sharp surprise to those who have kept in close touch with the mine controversy, because Lewis personally rejected the plan earlier in the week. Mr. Roosevelt's statements on the dispute had so prejudiced the public mind, Lewis said then, that it would be extremely difficult to find an impartial arbiter.

But the chief executive, who had said that the mining of coal must be resumed because it was essential to the national defense program, persisted. He addressed another of his several letters to Lewis and the C. I. O. union before today's policy committee meeting, and named the arbiter in advance of the union's concurrence.

He was Dr. John R. Steelman, head of the labor department's conciliation service, a man of long and varied experience in the settlement of labor disputes. Technically, Mr. Roosevelt appointed a board of arbitration with Steelman as its chairman, Lewis as a second member and Benjamin F. Fairless, president of United States Steel, as the third.

Under the circumstances, however, it was obvious that the decision would be reached by Steelman alone, after hearing Lewis and Fairless present

(Continued on Tenth Page)

BRITISH DISPLAY LAND WAR SKILL

Crushing Advance Against Axis Defenders Made Across Libya

By J. Wes Gallagher

LONDON, Nov. 22.—(AP)—The crushing British advance across the Libyan desert against axis defenders, in which artillery, airplanes, infantry, tanks and supply columns are moving as single units, is convincing military observers here that the sea-going British are finally up-to-date on land warfare.

They paint a picture of tanks, covered by an umbrella of death-spitting warplanes, and motorized infantry and artillery bumping swiftly across the desert to attack the enemy. Behind come their supply trucks and motorcycle troops. When the unit halts, the food is right there and plenty of it, as well as tents, bandages, water, gasoline and the other supplies which in previous wars were kept far in the

(Continued on Tenth Page)

Hitler's Plans For The Winter

Here is how Hitler probably plans to spend the winter in Russia. General Winter and the Russians in the north and joint Soviet-British resistance in the Caucasus are likely to alter these plans considerably.

C. I. O. CLOSES 6-DAY MEETING

Labor Body Assails F. B. I. And National Labor Relations Board

DETROIT, Nov. 22.—(AP)—The Congress of Industrial Organizations ended today a six-day convention during which it voted endorsement of President Roosevelt's foreign policies and gave its support to the United Mine Workers' attempt to gain a union shop in captive coal mines.

At the final session today the C. I. O. assailed the federal bureau of investigation and the national labor relations board.

The delegates adopted a resolution contending that the F. B. I. "offers serious danger of becoming a political police similar to the Nazi gestapo," and adding:

"There can be no tolerating of any political police, such as the F. B. I., in this country becoming similar to the Nazi gestapo, or any toleration of any agencies of the government, including the F. B. I., violating the law, and we protest against the use of the F. B. I. to oppress or harass any labor organization * * *."

It also called upon the justice department to investigate "the true un-American organizations now carrying on pro-Hitler activities in this nation" and asserted the F. B. I. had not given wholehearted support to the efforts to expose and stamp out "all appeasement and pro-Hitler activities.

The delegates approved another resolution maintaining that the N. L. R. B. and its regional directors were displaying increasingly frequent bias against the C. I. O.

"The C. I. O. severely condemns the N. L. R. B. policy in refusing to recognize the necessity for the establishment of the employer-wide indus-

(Continued on Tenth Page)

JAP PROPOSALS GET MUCH STUDY

Hull And Representatives Of All A. B. C. D. Powers In Conference

WASHINGTON, Nov. 22.—(AP)—Japanese proposals for settlement of Pacific problems were studied for nearly three hours today by Secretary of State Hull and British, Chinese, Dutch and Australian representatives, but no hint was given as to their reaction.

Likewise, none of the participants in the meeting—the first general gathering of representatives of the A. B. C. D. powers whose policies, clashing with Japanese policies, have brought a threat of war to the Far East—would give any clue as to the nature of the Japanese proposals.

State department officials said only that the session had covered "all phases of the international situation" in which they were interested, and that there had been "no occasion to reach conclusions at this time."

Lord Halifax, the British ambassador, told newspapermen when the long conference broke up that complete harmony existed in the positions of the United States, Great Britain, China, Australia and The Netherlands.

Dr. Hu Shih, the Chinese ambassador, Richard G. Casey, the Australian minister, and Dr. A. Loudon, the Dutch minister, nodded their approv-

(Continued on Tenth Page)

GERMANY'S 'BEST' AIR PILOT KILLED

BERLIN, Nov. 22.—(AP)—Lieutenant-Colonel Werner Moelders, regarded by Germans as their greatest pursuit airman, was injured fatally today in a crash on his way to the Russian front, Dienst Aus Deutschland announced.

Moelders, credited with 103 air victories, was returning to the eastern front with other officers in a transport plane. They had attended the funeral of Colonel-General Ernst Udet, who had supervised the development of Germany's fighting planes.

The news service said he died in a hospital but gave no other details.

The black-haired, sharp featured air ace, was Germany's youngest lieutenant-colonel and the first man to be decorated with the Third Reich's highest medal for bravery, the "oak leaves with crossed sabres in diamonds to the knights cross of the iron cross."

With it he received a personal letter from Adolf Hitler and a note in Reichsmarshal Hermann Goering's handwriting addressed to "my bravest and most successful pursuit pilot."

Moelders began his military service as a lieutenant of infantry in 1931 and four years later was transferred to the air force.

He first fought in Spain and later against airmen of Poland, Belgium and Britain before switching to the Russian front.

He was shot down over France in June, 1940 and held for four weeks as a prisoner of war until France signed an armistice.

Many Stop To Watch Tot's Delight At Sight Of Santa

Previously acknowledged	$60.00
Temple B'Nai Israel Sisterhood	5.06
Total	$65.00

While to many of us Santa Claus is but a myth, to many believing youngsters he is a real flesh and blood personage who supplies good children with the toys and novelties that make their young lives happy.

A little miss, barely two years of age, blue-eyed and winsome, attracted the attention of shoppers in a DeSiard street store Saturday morning when her mother, carrying her in her arms, entered the establishment. Instantly the bright little eyes saw a huge cardboard sleigh, reindeers and all and Santa Claus at the helm. "Mama, mama," she lisped, as her eyes sparkled, "there's Santa, there's Santa!" she cried in glee. Many a shopper stopped to witness the delight of the youngster and it made many of them recall their own happy childhood when the name of Santa Claus conveyed all that was worthwhile in their young lives.

To a large number of little boys and girls, Santa comes with regularity. They need never fear that he will overlook them. But to some less privileged there is no Santa to brighten their young lives, in short they are lucky if they have food enough to accentuate the day in their young lives.

There can be no greater sorrow than for a kiddie to get up with winsome expectation on Christmas morning only to find that Santa has failed to come! It is with the effort to see that every youngster in our midst has a cheering Christmas that Good Fellows was organized by a man in Chicago some years ago. The idea has grown with the years and is performing a worthwhile service, nation-wide.

Will there be any home in the Twin Cities where Christmas will be just another day? There will be many

(Continued on Sixth Page)

HITLER MAY GIVE FRANCE FREEDOM FOR CONCESSIONS

Reported Willing To Negotiate Peace For Rights In Africa

NAZIS PUT ON PRESSURE FOR AIR BASES, ROUTES

Petain Going To German-Occupied Zone To Meet 'High Personage'

NEW YORK, Nov. 22.—(AP)—The British offensive in Libya is resulting in intensified German pressure on France for air bases and routes of supply and reinforcement to withstand the drive, sources in Europe informed the Associated Press today.

The upshot may be that the Vichy government of Marshal Petain will be given a formal peace settlement to replace the uneasy armistice which has regulated their relations since June, 1940.

In return, Germany would expect sweeping concessions in North Africa which would be useful in fighting the British drive.

The authorized report from Vichy today that Marshal Petain is going to the German-occupied zone of France soon to meet a "high German personage," perhaps Adolf Hitler, strengthened the opinion of many European observers that formal adherence of the Vichy government to the so-called new order probably will be announced before long.

That something momentous in the relations between Germany and France is pending was further emphasized today by a White House statement that Germany is planning for December or January a general European conference which would draw up some "high sounding formula of economic rehabilitation and restoration of independence for all European nations."

Stephen Early, President Roosevelt's press secretary, said the conference should be discounted in advance by persons who oppose military domination of the continent.

The German idea, he said, was "a

(Continued on Sixth Page)

FOURTH CONVICT GIVEN FREEDOM

Monroe Hilton From Ouachita Given Clemency By Governor Jones

BATON ROUGE, La., Nov. 22.—(AP)—Another convict won freedom from the state penitentiary today, bringing to four the number ordered released by Governor Sam Jones in a Thanksgiving examination of pardon recommendations followed up by his personal visit to Angola. Jones said interviews with the convicts were helpful in making decisions on cases.

The fourth convict whose term was commuted to time served was Martin Fontenot, sentenced to serve two years in the penitentiary from Evangeline parish for burglary last September 13.

Several other prisoners likely won their immediate release on the basis of orders signed by Jones shortening their terms, their freedom depending on credit for conduct while in prison. These include: Monroe Hilton, sentenced for robbery in Ouachita parish; George Green, burglary, Orleans; Ralph Crawford, cattle stealing, St. Tammany, and Gerard Jeanfreau, burglary, New Orleans.

Prisoners whose intermediate terms were altered to a point where they are eligible for freedom on parole were Woodrow Beach, convicted of grand larceny in East Baton Rouge parish; Herbert Rester, manslaughter, Washington; Joe Lewis, grand larceny, Orleans, and Mark Seiley, cattle stealing, Evangeline.

The sentence imposed on Irreas Tanner at New Orleans May 24, 1938, on a charge of assault and robbery was commuted by Governor Jones from 14 to nine years.

TWIN DESTROYERS LAUNCHED BY NAVY

KEARNY, N. J., Nov. 22.—(AP)—The navy launched the 1,630-ton twin destroyers, Aaron Ward and Buchanan, today at the navy-operated Federal Shipbuilding and Dry Dock company yards.

Rear Admiral Harold G. Bowen, naval officer in charge of the yards, termed the launchings a "reply to the torpedoing of the Kearny." The vessels are sister ships of the Kearny.

Litvinov's Wife

Madame Ivy Low Litvinov, once-exiled, British-born wife of the new Soviet ambassador to the United States, is reported accompanying her husband to the United States.

CONTINUE PLANS TO CURB STRIKES

President Roosevelt Approves Move To Enact Restrictive Legislation

WASHINGTON, Nov. 22.—(AP)—Legislation to restrict work stoppages in defense industries was kept near the top of Congress' program tonight—and with President Roosevelt's approval—despite settlement of the coal strike.

Chairman Norton, Democrat, New Jersey, said after a call at the White House that Mr. Roosevelt thought the House labor committee should go ahead and report some bill to curb defense strikes. She told him, she said, that the committee hoped to have a bill ready next week.

Before Mrs. Norton's talk with the chief executive, some highly-placed legislators had predicted that Congress, in its present mood, would not be deterred from enacting strike curbs.

"There's no stopping the movement (for anti-strike measures) now," said one administration lieutenant who was unwilling to be quoted by name.

There appeared to be general agreement, however, that Congress would have no disposition to rush through a strike control bill, now that the United Mine Workers (C. I. O.) has ordered work resumed in captive coal pits.

"The settlement of the strike should give us time to consider remedial legislation sanely," Senator Ball, Republican, Minnesota, commented.

Ball is author of a bill which would require a "cooling off" period before strikes could be called in defense industries.

Senator Bridges, Republican, New Hampshire, who has introduced a measure requiring a secret ballot of workers before strikes could be called in defense industries, said the C. I. O. decision to abide by arbitration ought to "clear the air for orderly consideration of a definite formula to curb defense strikes."

Senator O'Mahoney, Democrat, Wyoming, expressed gratification at the mine workers' decision, but said it did not remove the necessity for legislation.

On the other hand, Senator Willis, Republican, Indiana, said he did not believe it now would be necessary to enact new labor legislation.

"The president has sufficient power to deal with the situation now," he

(Continued on Tenth Page)

Interpreting The War News

By Kirke L. Simpson
(Associated Press Foreign Affairs Writer)

One of the most impressive phases of the British Libyan offensive is the fact that it was launched while a crisis was brewing in Russian defense of the Caucasus front against a triple-pronged German attack.

If any one thing is certain about the war at this stage, it is that German seizure of Russian oil fields in the Caucasus would be a crushing blow for the British. A flow of more than 200,000,000 barrels a year is credited to those wells. Half of that as war spoils would enable Hitler to fight on for years. Without it his capacity for all-out warfare is definitely limited by fast dwindling oil reserves.

Yet British armies in the east, estimated at 750,000 men, all that could be used effectively on the 140-mile Libyan-Egyptian front, have been hurled into a major assault to smash German-Italian armies in north Africa. The obvious explanation, aside from the diversion effect to help Russia, (which is still uncertain) is that the British hope and expect to clean up in Libya and perhaps force Italy out of the war before the Germans can reach the oil fields in the Caucasus.

It is not clear here just what information the British may have as to Russian ability to hold the Caucasus front on the Don-Rostov-Kerch strait against the lunging Nazi attack. However, there is official word from London that the drive in Libya has been in preparation for five months.

Berlin claimed yesterday the capture of Rostov-on-the-Don, "spigot to Russia's oil barrel."

The main Russian oil source, the Baku field in the trans-Caucasus, however, is still 700 to 800 miles from the nearest Nazi threat. It is bulwarked also by the most rugged mountain chain in that part of the world, the greater Caucasus mountains. To reach the source of more than three-fourths of all the oil of the region German forces must scale those mountains.

There are oil fields in the rolling steppe country north of the mountains and only 200 to 300 miles now from closest German lines. The Maikop and Grozny fields yield a relatively small output annually, however, not sufficient for German needs. That their flow would be greatly reduced or retarded by Russian efforts to destroy those wells if forced to give ground is certain. Hitler can gain little immediately or in the long run so far as Russian oil is concerned unless he drives clear to the Baku field.

It is a staggering undertaking even for German armies that could sweep across Russian buffer states so swiftly to invest Leningrad and Moscow, overrun the whole Ukraine and the Crimea and gravely threaten the Caucasus. A march into the Caucasus would extend German supply lines another thousand miles. And to reach their real oil goal they must climb over the Great Caucasus mountains that fling soaring peaks nearly 10,000 feet into the air and afford only one or two high passes for wheeled traffic at any season.

In all probability it is upon that mountain barrier even more than upon Red armies that British leadership counted in deciding to rush the Libyan offensive now. Against any resistance it seems impossible that Nazi forces could actually threaten the Baku oil deposits for months.

Winter will soon close the passes of the Greater Caucasus, if it has not already done so. Not until deep in next spring or even summer could the Nazi menace to Baku develop very seriously. And out of that grew the British chance to strike westward in Libya.

Waning Grid Season Finds Minnesota Top Team Again

By Herb Barker

NEW YORK, Nov. 22.—(AP)—Minnesota's powerful Gophers completed their second successive unbeaten, untied football season today and firmly established themselves as the nation's No. 1 team for the second time in as many years.

Overwhelming choice for the No. 1 spot in the last Associated Press poll, the Gophers, led by Bruce Smith, buried Wisconsin under a 41-6 count for their 17th successive victory, clinched the Big Ten title for the sixth time in eight years, and left no room for doubt that they would be ranked on top when the football rolls are closed for the season.

Smith, showing small trace of the injury that hampered him in earlier games, was the mainspring of a ferocious offense that swept the fighting Badgers off their feet and settled the outcome of the game almost before it started.

Notre Dame and Duke, two others of the slender band of major teams who have escaped defeat, closed their regular seasons with victories. But there was sharp contrast in their methods. Duke, with Winston Siegfried scoring four touchdowns, buried North Carolina State, 55-6, but Notre Dame was hard-pressed to turn back four-times-beaten Southern California, 20-18. It was the first unbeaten season for the Irish, who were tied by Army, since Knute Rockne's 1929 outfit.

Of the other major unbeaten teams, Duquesne closed its season last week, while Texas A. and M., which clinched the Southwest title today when its nearest rival, Texas Christian, played a scoreless tie with Rice, will face Texas on Thursday.

Two other conference races were decided today. Missouri, routing Kansas as expected, 45-6, took over the Big Six throne vacated by Nebraska. Utah, which was idle, walked into the Big Seven crown when Brigham Young was upset by Colorado State, 22-7.

In the east, Fordham's once-beaten Rams, hopeful of a bowl engagement,

(Continued on Tenth Page)

BRITISH CAPTURE OF FORT CAPUZZO QUICKLY FOLLOWS

Nazi Divisions Caught Between Jaws Of Big Pincers Movement

RUSSIA SUFFERS SETBACK THROUGH FALL OF ROSTOV

Germans Also Set In Motion New Climactic Smash Toward Moscow

(By Associated Press)

British capture of Fort Capuzzo on the Egyptian-Libyan border was announced in Cairo last night as Britain's mechanized African army continued its destruction of axis motorized defenses.

Nazi armored divisions appeared caught between two jaws of a monstrous pincers movement when the Tobruk garrison to the west burst through seven-months-old axis siege lines to catch them in the rear.

Besides the American-built tanks in the ground spearheads, swarms of Yankee fighter planes were participating in an accompanying air offensive which R. A. F. officers said had given the British mastery of the skies in two days of fighting.

Cairo military dispatches said more than half the tanks of German General Erwin Rommel's north African corps had already been knocked out of action, with the British employing the same tactics of encirclement and annihilation used by the Germans themselves in conquering most of Europe.

"The aim of the British command is to destroy the German tank force in Libya, and that is what we are doing at the moment," a high British officer declared.

Sun-bronzed Australians and British Tommies who stormed into Tobruk last January 22 to the lusty chorus of "Somewhere Over the Rainbow" were reported slashing with enthusiasm into the rear of German and Italian troops who, in turn, had beleaguered them for so long.

Latest advices said the Tobruk

(Continued on Tenth Page)

HITLER PLANNING PEACE OFFENSIVE

Democracies Are Cautioned Against Giving Germany 'Puppet States'

WASHINGTON, Nov. 22.—(AP)—Cautioning the world's democracies to be on guard, the White House said today that Germany was preparing a winter peace offensive embracing proposals ostensibly restoring economic and political independence to continental Europe, but actually leaving Hitler master of a string of "puppet states."

Stephen T. Early, a presidential secretary, disclosed at a press conference that this government had reports of such a plan. A reporter had asked whether an "economic peace" was about to be proposed by the Nazis.

Reading from a penciled memorandum as if prepared for the question, Early said both President Roosevelt and the state department had received information from certain European sources that a conference was to be called either in December or January "on some occasion considered propitious by Germany."

He added that invitations already were going forth from Germany to "some belligerents, the Axis powers, and some neutral European nations."

"So far as our information goes," he said, "the conference would be restricted to a meeting of European powers. That excludes, of course, this hemisphere and, I understand also, that England will not be invited."

Early said the reports reaching the United States government gave the reason for the conference as the prospect that "Germany is going to be forced by losses and depletion of reserves to summon such a conference."

?

Si--li--y--g Th--gs
—For—
S-nt- Cl--s

It's Coming
Watch This Space
For Details

REV. AUTREY TO PREACH SUNDAY

New West Monroe Pastor Will Deliver Initial Messages Today

Rev. C. E. Autrey, who recently was elected pastor of the First Baptist Church in West Monroe to succeed Dr. A. E. Prince, who resigned to become president of a college at Hannibal, Mo., arrived the past week and will preach his first sermon in his new pulpit today.

Rev. Autrey was educated in Louisiana, receiving his B. A. degree from Louisiana College in 1930. Three other degrees have been conferred upon him since that time, the last that of doctor of theology, in 1934 from the Baptist Bible institute in New Orleans.

Rev. Autrey was pastor of the Temple Baptist Church in Ruston for three years, and for the past three years has served the First Baptist Church in Union City, Tenn., as pastor.

During the three years he has been pastor there, the church membership grew from 800 to 1,300, and the financial income advanced from $8,000 to $15,000. The Sunday school increased in average attendance from 300 to 650, and the B. T. U. increased in attendance from 100 to 225.

The West Monroe church is looking forward to a period of substantial advancement during the pastorate of Rev. Autrey.

NEW PASTOR

REV. C. E. AUTREY

PIERRE DENIED REHEARING

NEW ORLEANS, Nov. 22.—(AP)—Hugh Pierre, St. John the Baptist parish negro four times indicted and twice convicted for the murder of Constable Ignace Rousel of the same parish in October, 1936, has been denied a rehearing of his case by the United States supreme court. Only apparent hope remaining for the negro was the Louisiana pardon board which meets in December.

MARRIAGES

BATTON-HUTCHINSON

LAKE PROVIDENCE, Nov. 22.—(Special)—Mr. and Mrs. Bob Patrick have received news of the marriage of their son, Mrs. Thomas Batton, first lieutenant Pope Field, Fort Bragg, N. C., to Miss Audrey Hutchinson, Washington, D. C.

The marriage was solemnized at the Presbyterian church Wednesday, November 12, at 8:30 p.m.

Mr. Batton, in the non-flying division of the air corps, expects to be returned to Jackson, Miss., his home base after December 7. On his first furlough after that date he will bring his bride to Lake Providence to be a guest in the home of his parents.

HAMLEY—NELSON

LAKE PROVIDENCE, Nov. 22.—(Special)—William Hugh Hamley, Jr., and Miss Madge Nelson, Leesville, La., were united in marriage by Father F. J. Plutz, Alexandria, Tuesday, November 18 at 3 p. m.

The marriage was attended by the bride's mother Mrs. Talmadge, of Leesville, and the groom's mother, Mrs. Mabel Hamley of Lake Providence.

Mr. and Mrs. Hamley will make their home in Leesville, where the groom is employed.

The pahua, a large clam of the South Seas, can clamp and hold a human prisoner until death.

Before the World war, there were more Germans living in France than in all the German colonies.

TO SPEAK

Dr. Virgil S. Counsellor, Mayo clinic, Rochester, Minn., who will speak on "Pelvo-abdominal Tumors" at a meeting of the Fifth District Medical society at 6 p.m. Monday on the Frances hotel roof.

JURY DISAGREES IN SRANGLING TRIAL

CHANDLER, Okla., Nov. 22.—(AP)—A district court jury deliberating the fate of Courtney Douglass Orrell, 31-year-old oil field worker accused of strangling 18-year-old Billie Grayson, was dismissed tonight after it failed to reach a verdict.

The jurors came in at 9:35 p. m., reporting they were unable to reach a verdict. Judge Kenneth Jarrett ordered them dismissed but did not set a date for new trial.

One of the jurors told reporters that at the last poll the vote was 9 to 3 in favor of acquittal.

County Attorney Walter Hill said the case probably would come up again at the spring term of court, either in April or May.

GROUP TO HEAR DR. COUNSELLER

Minnesota Physician To Address Fifth District Medical Society Monday

Dr. Virgil S. Counseller, Mayo clinic, Rochester, Minn., will address members of the Fifth District Medical society at the group's second meeting of the year to be held at 6 p. m. Monday on the roof of the Frances hotel.

Speaking on "Pelvo-abdominal Tumors," Dr. Counseller will illustrate his lecture with lantern slides.

Two other physicians are scheduled to speak on the scientific program for the dinner-meeting. They are Dr. C. F. Dixon, Mayo clinic, who will deliver an illustrated lecture on the "Cancer of the Large Bowel," and Dr. George Herrman, University of Texas Medical school, Galveston, Tex., who will talk on "Paroxysmal Rapid Heart Action."

During the dinner, officers will be elected following a business session.

BIRTHS

Mr. and Mrs. J. T. Liner announce the birth of a son at the Olla clinic November 16. The maternal grandparents are Mr. and Mrs. C. E. Love of El Dorado, Ark. The paternal grandmother is Mrs. H. W. Liner, of Tullos.

OAK GROVE, Nov. 22.—(Special)—The following births were reported:

A daughter, born to Mr. and Mrs. Ernest Finch of Five Point community.

A son, Wayne Henry, born to Mr. and Mrs. Miller Holly of Campbell community.

LOTTERY MAY DECIDE BABE'S HOME

So many people want to adopt a baby girl abandoned in a parked automobile at Camden, N. J., that a home for her may be selected by lot unless a police search for the mother is successful. Mrs. Louise F. Walsh, head of the Society for Prevention of Cruelty to Children's home, holds the two weeks' old infant.

U-BOATS UNDER WATER DETECTED

Echo And Timing Apparatus Used By Ships To Locate Submarines

By Logan Reavis

NEW YORK, Nov. 22.—(The World Special News Service)—The neatest trick in using sound to locate an enemy submarine under water is somewhat like tossing a rubber ball in pitch darkness to find a burglar moving about your bedroom.

You could throw a ball in the direction where the burglar seemed to be, and if it bounced back into your hands, you would guess it had hit him.

If, besides, you had a magic timing apparatus, you could tell just how far away he was by the length of time the ball took to come back to you.

Well, navies have such a timing apparatus, and they have a sort of bouncing ball—an echo.

An underwater diaphragm in the hull of the ship sends out a series of beat sounds. These travel fanwise. They are sure to hit any under-water object in a wide zone in the direction of the sounding-tossing.

When these sounds strike an underwater object, they send back echoes. The echoes also fan out, so that at least some of them get back to the ship that sent the original sounds.

The time the sound takes to echo back tells the underwater object's distance. If two ships work together, the pair can measure the angles of the returning sound and so locate the hidden object quite exactly.

But is it a submarine? Naval reports in this war have told of locating whales at long distances. If any navy has a sound pickup which distinguish between the echoes from a U-boat, an iceberg or a whale and also distinguish these from the propellor and engine sounds of ships in motion, the information is a military secret.

The underwater sound detector's principal uses are to pick up the noises from propellors and engines.

The new development of this war, and the one which is probably causing the most trouble for enemy submarines, is the airplane.

Fliers survey huge areas of the sea in a few hours—12,000 square miles has been looked at in 12 hours. The planes fly a checker-board course so that nothing afloat in the whole area escapes view.

The bigger submarines of this war are spending more and more daylight hours on the surface when far out at sea, a fact which enhances the air reconnaisance results.

The submarines sometimes are able to see submerged U-boats, if the ocean's surface is not too rough. The planes have to descend to about 1,000 feet for this purpose. In southerly latitudes this underwater hunting is said to be easier than in northern waters.

Polarizing glasses also help the search, by wiping out the glare of the sun on the surface, even to the extent of seeing beneath the waves.

Submarines use a number of methods to escape detection, and sometimes, of course, turn the tables on the hunters.

When a sub stops its engines, the detectable sounds cease. The bouncing echoes then become the only known detectors at night.

At sea, however, submarines can't stop their engines while under water unless there is a shallow bottom to rest on. Otherwise, they would sink to unbearable pressures. Resting on a shallow bottom also offers a chance of escape from the bouncing echo method, since there would be only a slightly difference in the echo from the bottom and from a submarine on that bottom, and this difference might not be detected. Of course, if suspicion was aroused, a destroyer would drop depth charges. . . .

So sometimes submarines come just to the surface at night and lie awash, with engines off. The bouncing sound method still would work, but detection is difficult.

When it comes to turning the tables, the submarines have the same detection devices—and use them for aiming torpedoes at their hunters.

William Primrose, the Scottish violinist, used to box but no longer ventures into the ring for fear of injuring his hands.

• SERIAL STORY

LADY BY REQUEST

BY HELEN R. WOODWARD

COPYRIGHT, 1941, NEA SERVICE, INC.

CHAPTER VI

"Hello, everybody!"

Diana, having walked up from the bus in the cold moonlight, paused in the doorway of the dining room which also served as a winter sitting room. Vivid and glowing and beautiful, she looked, standing there.

"Diana!"

Her mother rose from the table where she had been looking through a magazine and took her daughter in her arms. It was good to feel those arms about her, and to know that whatever happened she would always find security here.

Her father shut off the radio and young John, who limped a little because of an early attack of infantile paralysis, smiled at her. Herman, an "ag" student at the State university, had already gone back to school after his week-end holiday.

They were glad to see her and plied her with questions.

"I'm between jobs," Diana explained. "I didn't hit it off so well in the law office, but I've something—something better in view. I thought I'd come down for a little visit before I started anything else."

They talked of happenings on the farm. Her father told of the new calf that had arrived that morning, and the excellence of the winter wheat crop. They all thought Diana looked a little thin.

John was excited about a correspondence course in electrical engineering to supplement his high school work, but his mother couldn't see that it would do him any good. Mrs. Tucker, as usual, had little to say, except to tell of a trip she'd had recently, staying overnight with her daughter, Elsa, in Forston. And glowing, loving accounts of Elsa's baby son.

They went to bed early, and Diana, back once more in the clean, bare little room of her girlhood, felt for a moment as if she had never been away.

She shivered out of her clothes in the unheated upper room and dived into the feather bed, burrowing under the voluminous quilts and blankets. Tomorrow she'd tell her father all about Stephen's odd proposal and he'd know what was best for her to do.

• • •

The next morning Mrs. Tucker seemed anxious to know about her experiences in town.

"We see a good deal of Bill Jackson," she offered hesitantly. "He's gotten in the habit of dropping by of evenings. He and your father discuss the world situation pretty generally. Bill always asks about you."

"I hope he comes while I'm here," Diana said sincerely.

"Then you really are going back?" her mother asked.

"Yes—I think so."

She could sense her mother's disappointment. It would be pleasant to have another woman in the house, or at least near by in the home Bill Jackson was anxious to build for her daughter.

"You spoke of having something else in view—"

"I'll tell you about it later," Diana said evasively.

"She wants to discuss whatever it is with her father," her mother was thinking. "She was always closer to him than she is to me."

But there was nothing of bitterness or jealousy in her thought. She knew her husband was far wiser and better able to give advice than she. She had simply never been able to understand Diana.

She was not surprised, therefore, when Diana asked, "Where would I be finding father about now?"

"Most likely in the barn seeing about the new calf. Better wrap up warmly—it's pretty cold."

Diana found an old cardigan of Herman's and wrapped her mother's scarf about her head. She laughed at the picture she presented, wondering if Stephen Curt would want her to be a part of his sophisticated life even for a short time if he could see her now.

Her father was with the new calf. The beautiful little creature raised big appealing eyes. "Oh, you darling!" Diana cried, but the calf was frightened and shied away from her.

Her father went quickly about his tasks and Diana watched him. There was about him a quiet dignity and strength, more apparent to his daughter now than ever before. A strong man—a man of power and understanding. Hard, sinewy muscles, a brown weather-beaten face, Diana's own red-gold hair, frosted now with gray. Peaceful gray eyes with laugh crinkles at the corners. Diana respected his opinion more than anyone else's in the world.

Finally, "There's something on your mind, Diana," he said.

Standing there in the shadowy barn on that cold November morning, the happenings of two days ago seemed as remote as some imaginary incident on Mars. Surely there was nothing else on earth but this quietness, the earthy barn odors, the strong, quiet man. Stephen Curt's offer of marriage seemed ludicrously unreal—but Diana, shaking herself, knew that once more back in town this sense of unrealness would vanish. She'd be caught up in the vortex of living again and the strength she would gain from this hour would stand her in good stead then.

"Yes," she answered. "It's a little hard to explain."

He smiled. "Go slowly and I'll try not to be too dense."

She said, "I've met a very famous man—and I've received an offer of marriage."

He was still smiling. "Let's hear about the famous man first—I fancy you'd want to keep the other till last."

She knew he'd be excited about her knowing Stephen Curt, and she was not disappointed. He shot question after question at her.

"That's one man I've always wanted to talk to, face to face," he said admiringly.

"You'll have the opportunity," Diana answered. "He's coming down here Wednesday to take me back to town. You see—he's the man who wants to marry me."

Rapidly, before he could speak, she went into detail concerning the terms of Stephen's legacy, the fact that he was in love with a woman already married, that she would receive ten thousand dollars.

• • •

He did not speak for a long time after she had finished. Shifting from one foot to the other, both from cold and nervousness, Diana realized that this once she did not really want her father's unbiased opinion. She simply wanted his approval.

Therefore, when finally he said, "I don't like it, Diana," gravely, she felt a strange let-down. From the look on his face she had more than half suspected what his verdict would be. She began to argue her cause—to show that she would really be doing nothing more than accepting a temporary job—an excellently paid one, too. She'd be happy and comfortable in Stephen Curt's home for a few months, then free to do as she pleased.

"Suppose you fall in love with him!" he suggested.

Diana considered that. Impossible! When she knew from the beginning that he loved someone else.

At last it ended by her father saying, "I'll say nothing more until I've talked with Stephen Curt. I can judge better then. Though a marriage of that sort goes against all I've ever been taught to believe in."

She had to be satisfied with that. She found herself filled with restlessness. There was so little to do at this time of year. The canning, preserving, the seemingly endless tasks of getting the farm house ready for winter, were all done. Most of the big house had been shut off to facilitate heating, and the routine tasks were done quickly. Mrs. Tucker spent most of her time knitting a carriage robe for Elsa's baby.

By the end of the day Diana was ready to take over the entire task of preparing supper, insisting that her mother do nothing but set the table for a change. She was glad when Bill Jackson joined them.

He was big and broad and kindly. He'd make the same kind of a husband her father had. Gentle, courteous, agreeable. She knew Bill's eyes followed her hungrily, but she would not meet them squarely.

At 6:30 Mr. Tucker said, "It's time for Stephen Curt," and went to the radio.

"Dad would rather miss his supper than Stephen Curt," John said laughingly.

Her father's eyes met Diana's across the room and he smiled. "I think you ought to tell them, daughter, that you've met Mr. Curt and that he'll be coming down day after tomorrow."

There was a murmur of surprise—they all looked at her strangely. She must have been a success in town, meeting people like Stephen Curt.

"Tell us what he's like, sis," John began, but his father held up a silencing hand.

"Later—let's listen now."

The announcer, after a few preliminary remarks, put Stephen on the air. At the sound of that commanding voice, Diana was once more back in Richard Thorpe's office, seeing Stephen standing at the window, looking out at the falling snow. She was in the crowded lobby, he was laughing at her for wanting to be "lady-like." She was hearing his voice—but the words that came over the radio were not the words she heard.

It was a little incredible to think of what had happened. No wonder her father felt wary of the proposition. It seemed preposterous to Diana, herself, now. A man like Stephen Curt!

He was talking about an alliance of American republics as a defiant gesture to the dictator states of Europe. He was speaking easily, fluently, understandingly. The beauty of his diction, the effortless expression of his thoughts, penetrated her absorption. Stephen Curt, she reflected was as Ellen Curt agreed, a very great man.

When he had finished, her father turned off the radio. "I respect no man's opinions more than I do Curt's," he said, and smiled at Diana again. Was he, perhaps, getting accustomed to the idea that had at first so displeased him? Was the entirely human thought that this man whom he so admired might be a part of his family, of his life, even for a short time, outweighing more prudent considerations?

(To Be Continued)

Precious Gifts from SILVERSTEIN'S

GO GLAMOROUS---It's a Figure Beautifying Season for Dinner and Formality

Our Selection Has Never Been More Complete

Make your choice now before the most beautiful creations have been selected.

Charge It!

- Evening Dresses ..... $8.95 to $26.50
- Evening Wraps $10.95
- Evening Skirts ..... $10.95 to $16.95
- Evening Bags ..... $1.00 to $2.95
- Humming Bird Hose (Nylon) ..... $1.75 to $1.95
- Costume Jewelry ..... $1.00 up

OPEN A CHARGE ACCOUNT
Buy Your Entire Christmas Gift Needs
30-60-90 Days to Pay

Attend Ouachita Parish-Lake Charles Football Game Nov. 28.

SILVERSTEIN'S
338 DeSiard St.

Wherever Smart Folks Gather

Doris Dodson originals for Juniors

Are Always There With Fashion "Plus"

At Left . . .

No. 2

"TUFFY" A steal from the bowery . . . with its crew-necked shirt that buttons up the side, of rayon jersey in Whoopee Shades, striped in black. The hip-hugging black skirt, cut midriff high, may be worn with your other pet blouses. Black with red, blue, or green. Sizes 9-15. $7.98

Order by Mail Today While Our Stocks Are Complete!

Below . . .

No. 1

"'HUT SUT' GIRL" It's fashion's pet . . . with its broomstick skirt of fluted wooly sheer, banded in bright jersey . . . and its rayon jersey shirt in heart warming Whoopee Shades. High fitted hip yoke, and buttons down the side. Tan and Goupy blue; tan and Spanish red; tan and Bonanza gold. Sizes 9-15. $7.98

Shop Early For Xmas

ORDER BY MAIL
Name
Address
Color ..... Style
No. 1
Size ..... No. 2
Charge
C. O. D.
Lay-Away
Amount ..... $

BUY YOUR ENTIRE XMAS OUTFIT NOW!

SILVERSTEIN'S
338 DeSiard St.

VARIED CAREER DON BATE'S LOT

Town Hall Speaker Has Circled Globe, Mingled With Mighty

His friends often declare that Don Bate, who will speak before the Monroe Town Hall Tuesday at 7:45 p.m. on the subject, "Alaska, Hawaii and the Defense of the Pacific," was born with a nose for news and a reporter's pencil tucked behind his ear. While such a statement, of course, is a slight exaggeration, it wouldn't be so far wrong at that, for the boy who was to develop into a foreign correspondent, traveler and lecturer of wide repute tackled his first assignment as a cub sports reporter on the Elizabeth Evening Times at the tender age of thirteen.

Bate's first job was to travel around to the various bowling alleys in his native city and collect the scores made by the teams in the various leagues. Returning to the office, he would write small leads above the tabulations and then send the stuff down to the composing room where it became part of the paper's bowling column, which was a very popular feature with the readers of the Times.

He stuck with that paper through his high school years and from time to time was promoted until, during 1917, when the paper was a bit shorthanded, he became the de facto sporting editor of the sheet though, due to his youth (he was but seventeen), he never acquired the title or the money that was supposed to go with the job. Thereafter, he jumped the paper and went to work as assistant sports editor and at a much better wage for the Elizabeth Daily Journal.

Bate remained with that sheet for over a year, but in the summer of 1918 he enlisted in the United States army. Due to the fact that he served three years at the Freehold Military school, he was soon made a drill sergeant and was sent to Syracuse to help lick the university students into military shape. After the war he remained on in Syracuse as a student in the university, and although a mere freshman, he became editor of The Syracusan, the alumni monthly magazine; sports editor of The Daily Orange, the student daily newspaper; a special correspondent for the New York Tribune and a string man for the Syracuse Journal.

After being tossed far from the classical halls of his alma mammy, Bate worked for the New York Telegram, the New York World, returned to Syracuse to become assistant Sunday editor of the Syracuse Telegram, the North American Newspaper Alliance and did a couple of years of free lancing before going to Honolulu, where he ran a bookstore and represented several west coast newspapers. His next stop was Shanghai, where he was, during 1933, 1934, and part of 1935 night editor for the United Press, marine editor of the China Press, and the publisher and editor of The China Clipper, a monthly magazine devoted to American interests in China.

These activities, however, he was forced to give up when in February, 1935, he became special representative and correspondent for the China Press in Europe. During the next year he interviewed every one of first importance on the European scene, including the German chancellor, Eden, Hoare, Blum, Daladier, Laval and Gamelin. In 1936 he returned to the States to go on the lecture platform and do free-lance writing, but every summer since he has been in some hot spot of world news: around the world in 1938, in which he visited every capital in Europe as well as China, Japan, Malaya, Ceylon, India, Arbia, Egypt and the Holy Land; in 1939 in South America, in 1940 in Japan, Manchuria, China and the Hawaiian Islands, and during the summer just past in Jamaica, Cuba, Colombia, Costa Rica, Panama, Guatemala, Mexico, Alaska and British Columbia.

President Roosevelt establishes the price per ounce for silver in the United States.

LEGION POST'S HOME PLANNED

Burnett-Downs, Leading In Membership Gain, Plans To Build

The biggest membership gain in the district, and possibly in the state, is shown by the West Monroe post of the American Legion, Burnett-Downs, No. 201. This post now has 110 members, and the quota set for it was but 65. The percentage gain is 153 per cent.

At the recent district conference in Winnsboro, the post took first place of all posts in the area for the new enrollment. As a first prize, a handsome uniform was awarded to the chairman of the membership committee.

The post will hold a meeting at the city hall, West Monroe, Monday at 8 p.m. to consider plans for the erection of a new home which is planned on upper Trenton street.

The site is an attractive one and commands a wide view of the river. The building planned will represent approximately $5,000, but with labor of many of the members being performed without charge, will reduce the cost perceptibly.

It is the purpose of the membership to proceed with the erection of the new home without any unnecessary delays.

G. B. Folds is commander of the Burnett-Downs post.

MINISTER DIES

MEMPHIS, Tenn., Nov. 22.—(AP)—Dr. Albert C. Dudley, 58, pastor of the First Evangelical church of Memphis, and former pastor of Presbyterian churches at Chicago and Connersville, Ind., died unexpectedly at his home here today. A native of Crystal Springs, Miss., Dr. Dudley is survived by two sisters, Mrs. R. P. Mims, Jackson, Miss., and Mrs. L. P. Smith, Greenville, Miss.

TANKER GOES AGROUND

NEW ORLEANS, Nov. 22.—(AP)—The Sun Oil company's tanker Texas Sun, bound from New Orleans to north Atlantic ports, was aground today in the Gulf of Mexico just outside the Southwest pass of the Mississippi river. Two tugs were working to get the tanker loose but rough seas were making the job difficult.

THE PALACE

SATIN BOUND

SUITS

SECOND SHIPMENT JUST RECEIVED. FIRST LOT SOLD OUT IN FEW DAYS

IMPORTANT TO HAVE A TAILORED SUIT THIS SEASON

Figure flattering suits with fitted coat. Beautifully bound with lustrous satin. Made of best quality all wool twills, and detailed workmanship make them outstanding. One button-style coats with satin-bound pockets. Unexcelled values at this low price.

$25.

FASHION

SECOND FLOOR

THE Palace

SHOP EARLY FOR CHRISTMAS

THE PALACE

Blue Grass

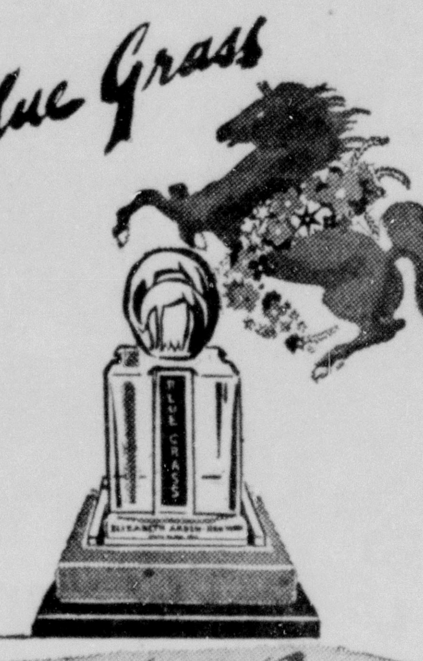

Elizabeth Arden

SUCH A CHARMING GIFT

No woman can resist the charm of Blue Grass . . . one of the world's great perfumes . . . at once elegant and gay.

Perfume $1.25 $2.75 $3.75 $7.00

Toilet Water $1.50 With Atomizer $1.60

PLUS FEDERAL TAX

STREET FLOOR

THE Palace

Monroe's Christmas Gift Center

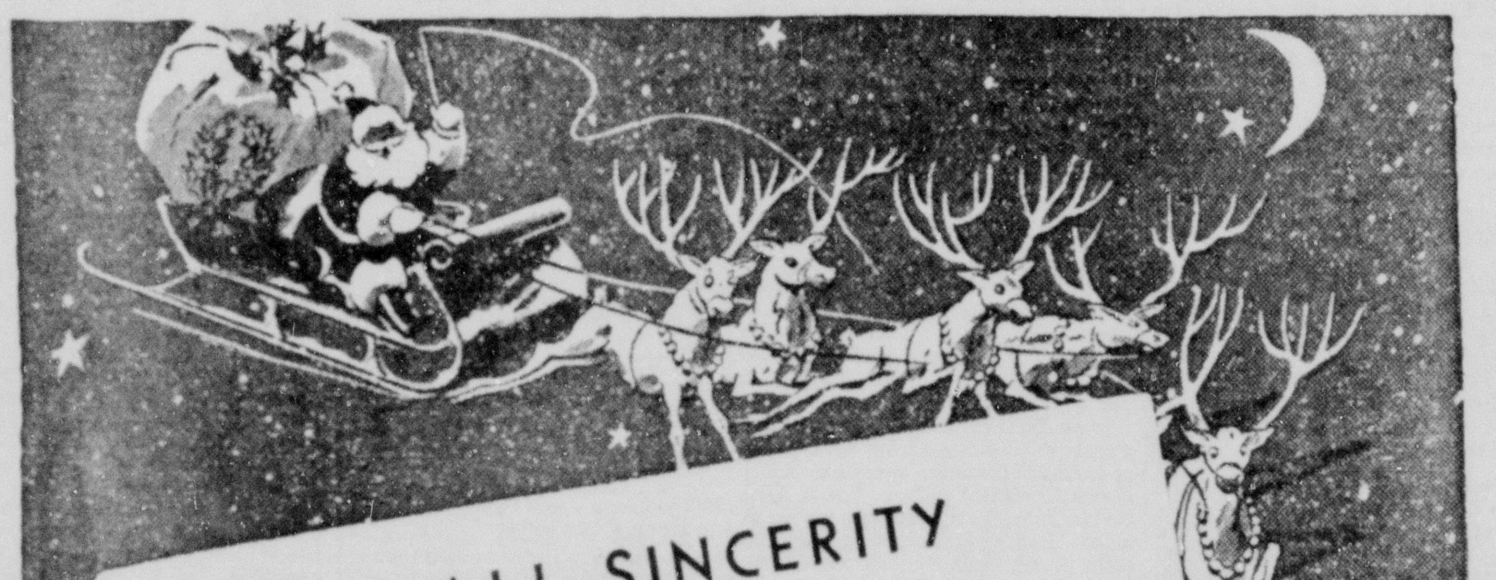

IN ALL SINCERITY WE URGE YOU TO SHOP EARLY THIS CHRISTMAS

Never before has it been so important to do your Gift Shopping Early . . . if you care for distinctive, unusual and quality gifts. We are proud to make the statement that we have the most unusual, largest and complete selection of Christmas Gift Suggestions we've ever shown. And you can be assured that your choice of gifts with The Palace label, will be unexcelled.

5 Good Reasons To Shop Early

1 . . . YOU will have a complete selection of choice gifts to select from.

2 . . . YOU can have the advantage of shopping at your leisure and avoid the rush.

3 . . . YOU can save by shopping now because items that will have to be replaced will cost more, if they can be replaced at all.

4 . . . YOU can have the advantage of shopping the easy new way . . . with Palace Club Plan Money.

5 . . . GIFTS bought in November may be post-dated to December and payable in January.

THE Palace

MONROE'S QUALITY DEPARTMENT STORE

THE PALACE

A GIFT THAT WILL LAST FOREVER

PATTERNS IN STERLING

FOR HER CHRISTMAS GIFT

TARNISH PROOF CHEST FREE WITH SET

40% OFF

40% OFF NATIONALLY ADVERTISED RETAIL PRICES

AT LEFT . . . PRINCESS CECELIA By International

AT RIGHT . . . ELEGANTE By Reed & Barton

BUY WITH PALACE CLUB PLAN MONEY or on the convenient CLUB PLAN

ENGRAVED FREE OF CHARGE

The most satisfying thing about buying Sterling is its permanence, it intrinsic value which increases as times goes on. And you can buy these lovely patterns in Sterling at just a little more than silver plate would cost. Select Sterling now for her Christmas Gift.

PRINCESS CECELIA AND ELEGANTE

SAVINGS ON 30 PIECE SET

REGULAR PRICE		SALE PRICE		SAVING	
6 Teaspoons	11.50	6 Teaspoons	6.90	6 Teaspoons	4.60
6 Salad Forks	19.50	6 Salad Forks	11.70	6 Salad Forks	7.80
6 Ice Tea Spoons	18.50	6 Ice Tea Spoons	11.10	6 Ice Tea Spoons	7.40
6 Dinner Knives	24.00	6 Dinner Knives	14.40	6 Dinner Knives	9.60
6 Dinner Forks	29.00	6 Dinner Forks	17.40	6 Dinner Forks	11.60
Total	$102.50	Total	$61.50	Total	$41.00

COMPARISONS ON 40 PIECE SET

REGULAR PRICE		SALE PRICE		SAVING	
8 Tea Spoons	15.33	8 Tea Spoons	9.20	8 Tea Spoons	6.13
8 Salad Forks	26.00	8 Salad Forks	15.60	8 Salad Forks	10.40
8 Ice Tea Spoons	24.67	8 Ice Tea Spoons	14.80	8 Ice Tea Spoons	9.87
8 Dinner Knives	32.00	8 Dinner Knives	19.20	8 Dinner Knives	12.80
8 Dinner Forks	38.67	8 Dinner Forks	23.20	8 Dinner Forks	15.47
Total	$136.67	Total	$82.00	Saving	$54.67

COMPARISONS ON 64 PIECE SET

REGULAR PRICE		SALE PRICE		SAVING	
8 Teaspoons	15.33	8 Teaspoons	9.20	8 Teaspoons	6.13
8 Salad Forks	26.00	8 Salad Forks	15.60	8 Salad Forks	10.40
8 Ice Tea Spoons	24.67	8 Ice Tea Spoons	14.80	8 Ice Tea Spoons	9.87
8 Soup Spoons	26.67	8 Soup Spoons	16.00	8 Soup Spoons	10.67
8 Cocktail Forks	18.00	8 Cocktail Forks	10.80	8 Cocktail Forks	7.20
8 Butter Spreaders	20.67	8 Butter Spreaders	12.40	8 Butter Spreaders	8.27
8 Dinner Knives	32.00	8 Dinner Knives	19.20	8 Dinner Knives	12.80
8 Dinner Forks	38.67	8 Dinner Forks	23.20	8 Dinner Forks	15.47
Total	$202.01	Total	$121.20	Saving	$80.81

ODD PIECES IN "PRINCESS CECELIA" AND "ELEGANTE"

REGULAR PRICE		SALE PRICE		SAVING	
Berry Spoon	10.00	Berry Spoon	6.00	Berry Spoon	4.00
Butter Knife	5.00	Butter Knife	3.00	Butter Knife	2.00
Cake Server	5.00	Cake Server	3.00	Cake Server	2.00
Cold Meat Fork	9.50	Cold Meat Fork	5.70	Cold Meat Fork	3.80
Gravy Ladle	7.25	Gravy Ladle	4.35	Gravy Ladle	2.90
Jelly Server	3.50	Jelly Server	2.10	Jelly Server	1.40
Pickle Fork	3.00	Pickle Fork	1.80	Pickle Fork	1.20
Table Spoon	6.00	Table Spoon	3.60	Table Spoon	2.40

GIFT SHOP . . . STREET FLOOR

SHOP EARLY FOR YOUR CHRISTMAS GIFTS

THE Palace

GIFTS CHARGED IN NOVEMBER MAY BE POST DATED IN DECEMBER AND PAID IN JANUARY

MONROE'S CHRISTMAS GIFT CENTER

Monroe Morning World

FOUNDED OCTOBER 20, 1929, BY ROBERT EWING
Published Every Morning Except Monday by
NEWS-STAR—WORLD PUBLISHING CORPORATION
110-114 North Second Street

JOHN D. EWING, President
WILSON EWING, Editor and Publisher

SUBSCRIPTION RATES

	Daily and Sun. News-Star	Daily and Sun Combination	Daily and Sun. World
Week	20c	35c	20c
1 Month	90c	1.50	90c
3 Months	2.50	4.25	2.50
6 Months	5.00	8.50	5.00
1 Year	10.00	17.00	10.00

Member Audit Bureau of Circulation

THE BRANHAM CO., National Advertising Representative. Offices: New York, Chicago, Atlanta, Dallas, Detroit, St. Louis, Kansas City, San Francisco and Los Angeles. Entered as second-class matter at the Monroe (La.) postoffice, December 10, 1929, under the Act of March 8, 1879

MEMBER OF THE ASSOCIATED PRESS

The Associated Press is exclusively entitled to the use for republication of all news dispatches credited to it or not otherwise credited in this paper and also to local news published herein.

The Monroe Morning World is an independent newspaper. It prints the news impartially. It supports what it believes to be right. It opposes what it believes to be wrong, without regard to party politics.

Pinning Down The Propaganda

Back in 1938, remembering the days preceding entrance into World war I, the United States passed a law requiring the registration with the state department of agents of foreign governments who proposed to spread propaganda here.

Some people had over-enthusiastic expectations of what such a law would do. They thought it would halt all foreign propaganda. Naturally it didn't. It was never intended to. Nevertheless it was serviceable as a guide to who was who, and it did furnish a hook on which to catch a few propagandists who thought to ignore it. It accomplished something of its purpose, and it did some good.

Now it is proposed by Senator McKellar of Tennessee to tighten up the act and extend it. He would require such propagandists not only to register, but to label plainly all their propaganda, so that those who receive it would be able to evaluate it properly. He would also extend the law to apply to foreign propagandists using this country as a base for sending propaganda into other American countries. That last would implement decisions made by all the 20 American republics at the Panama meeting of 1940, when all resolved to protect one another in this way. Administration would be by the justice department rather than by the state department as at present.

Even if the McKellar plan is passed, it would not eliminate all propaganda of foreign governments. No single law that could be proposed or passed could conceivably do this. But it would furnish more hooks to catch more of the slimier eels swimming in the propaganda sea, and it might tend to minimize the effect of some of the more obvious forms of propaganda.

Generally speaking, anything which restricts the free communication of man with man is bad. But here we are faced, not with such communication, but with organized efforts of one form of super-nationalism to reach out and envelop the citizens of another state.

There seems to be no way to meet and check these moves of exaggerated nationalism except by at least temporary nationalistic restrictions.

Whether fire is in all cases the best means of fighting fire, we wouldn't know, but one thing certain is that it is necessary to fight—no fire was ever put out by withdrawing to a discreet distance and watching it burn.

NOT A 'STOOGE' COURT

Those people who feared that the appointment of almost the entire United States Supreme Court by a single president might turn that into a sort of rubber-stamp or "stooge" court may be reassured by recent decisions. They show such consistent splitting in making decisions as to suggest that there is far from a single point of view on the court.

On the most recent decision day, two decisions were split, 5-4, and 6-3, and on the previous decision day there were two 5-4 decisions and another 6-3 split. Every justice has entered at least one dissent since the present term of court began, though it is only a few weeks old.

This is not to suggest that split decisions are desirable or necessarily a good thing in themselves. It is only to suggest that this is not the sort of thing one would expect from a court reputedly "packed," and hence supposedly committed to a single and more or less automatic point of view.

TWELVE BILLION YEARS TO GO

The old saying that the first hundred years are the hardest is put right in its place by a little free-hand estimating recently done on the age of the sun. The sun, hazards Dr. George Gamow, professor of physics at George Washington University, is a mere youngster of some two billion years, and ought to live to the ripe old age of 12 billion. The age of our own earth is also about two billion years, he calculates, not specifying how many years remain to it.

Nevertheless, to those who are irked by the apparent slowness of progress, it would appear that on this kind of a cosmic scale of measurement, there's plenty of time.

All records are being broken by United States mints in turning out pennies, nickels, dimes, quarters and half dollars. These are what the taxpayer will have left after Uncle Sam takes his.

The federal government now has 1,500,000 civilian employes. Uncle Sam seldom says no to an applicant because few Republicans apply.

The president's call for a three-shift work day seems to have been answered by a three-shift picket line.

A mechanical stenographer is on display in New York—probably as an example of an invention without a future.

Olive oil is reported to be becoming scarce in Italy, and Mussolini's banana oil is a poor substitute.

One problem that has been shelved indefinitely is independence for the Philippines.

WE FAVOR THESE PROJECTS FOR MONROE:
Adequate Sanitary Sewerage.
Restocking Fishing Streams.
Municipal Civic Center.
City Beautification Program.

JIMMIE FIDLER In Hollywood

HOLLYWOOD, Nov. 22. — I was impressed by a casual remark from John Boles, during a luncheon conversation the other day. Said he: "I never attempt to analyze Hollywood—I just accept it and try to work out my own destiny."

Despite his long absence from the screen, Boles has done right well as a destiny-shaper, but it seems to me that Hollywood's Mr. Big Shouts are missing a great bet if they don't take a hand in the process and thereby gain a share in the rewards. John Boles' popularity, built not only on personality but also on genuine ability of the highest order, was too firmly established to be destroyed by a few years of inactivity. His recent concert tour was a triumph from first to last, and I know that his name is seldom mentioned in this, or any other column, without precipitating a snow storm of letters from Boles fans, who want him back in pictures.

True, he's before cameras now, but the picture is an independent production. No matter how great its entertainment value, it will lack the prestige and wide distribution that are needed to bring Boles back to the pinnacle he deservedly occupied ten years ago.

His case, more than any other I can recall, points out the foolish habit of judging an actor by his last picture. Admittedly, the last one or two films in which Boles played for major studios were below par. But it's far-fetched and ridiculous to throw overboard, because of that (a fact probably attributable to story rather than performances) an actor whose worth was demonstrated by such hits as "Back Street," "Craig's Wife" and "Rio Rita."

What's News: Nancy Kelly gets her first 1941 "A" picture role on her home lot (20th Century-Fox) in "On The Shores of Tripoli" . . Laird Cregar's play (he wrote music, lyrics and book) has been accepted for spring production on Broadway . . . Lief Erickson, ex-actor, ex-husband of Frances Farmer, is working as a laborer in the Venice (Calif.) oil fields. . . . Universal higher-ups have issued order to "ignore" Deanna Durbin, who is on suspension, and her next scheduled picture has been shelved . . . Danielle (French star) Darrieux and her husband, producer Henri Decoin, have reconciled . . . Papa Walter Huston and Son John are collaborating on a script based on the life of President Ulysses S. Grant, in which Walter will star under John's direction . . . I hear Jackie Moran (16-year-old actor) is secretly wed to Millicent Cohan, non-pro. . . . A new comic strip, "The Antics of Abbott and Costello," will hit metropolitan papers in February . . . International mix-up: June Duprez, who is British, went to Reno to do a stint for Russian War relief, and while there did broadcasts for the USO and "Free French" aid. . . . Bela Lugosi has been inked for a two-year tour of 124 cities in the stage play, "Dracula."

Confidential Communiques to: Bob Hope: With the holiday season at hand, you'll undoubtedly be snowed under, just as you have been in previous years, by an avalanche of requests for benefit appearances. You wouldn't be Bob Hope if you enjoyed saying "no"—but, remember, there's a limit to every man's stamina. Don't overdo . . . Ken Murray: Is it true that Mrs. Fidler (only 98 pounds big) beat you a golf, playing even? . . . Linda Darnell: Take a word of advice and quit giving interviews about your schoolgirl romance with that young Spanish refugee—it's been a sweet story, but even sweet stories become boresome if repeated too often . . . Joan Crawford: What's this foolishness about you threatening retirement? Wholly aside from the fact that work is as necessary as food to your own happiness, there are millions of Crawford fans who want you to continue.

Here's irony: In RKO's "Mayor of Forty-fourth Street," a scene calls for young Rex Downing to skip rope. Being unable to handle the assignment, he appealed for a double—and the director saved time by persuading one of his assistants to do the job. In the picture you'll see only his feet—yet years ago, his face was one of the best known freckled pans in all the world. He's Wesley Barry, once Holloywood No. 1 kid star.

Memories: When Wynne Gibson's car skidded, turned completely over three times—and she clambered out of the wreckage without a scratch . . . When Gloria Swanson refused to set foot on the Paramount lot as long as Pola Negri was there—and made good her threat by being wheeled back and forth in an invalid's chair . . . When Ned Sparks offered $1,000 to anyone who could make him laugh and kept his money despite the desperate efforts of Hollywood's ablest wise-crackers . . . When Joel McCrea made it a point to tell all interviewers he would never marry an actress . . . When Mae West tricked Evangelist Billy Sunday into being photographed with her on a barroom set—with his foot on the brass rail.

I like Richard Dix' observation: "Not every man is a Clark Gable—but if his girl thinks he is, he's a darned fool to dispute her taste."

(Distributed by McNaught Syndicate, Inc.)

OUR CHILDREN

What can I do to my child to make him stop answering me back?"

That question is not important in its matter, but highly so in its implications of the mother's attitude. She wants to do something to the child that will make him stop doing what he does to annoy her.

She is not thinking of the effect his mistake might have on his character, nor the effect the punishment might have on his character in days to come, only to do something to him that will hurt him enough to make him quit annoying her, by being bad-mannered.

When a child makes a mistake the first thing to do is to examine it for the cause. Why did he do that? Under what circumstances? What had happened before he did that? What led him to take that way? How can we set things so that he will choose the better way next time? What can we do that will show him that this is a mistake and lead him to want to go the right way?

If the punishment meted out to a child makes his unhappy, leaves him rebellious and sullen, it has done no good, but a deal of harm. Punishment should leave a child feeling better toward his parent or teacher and more on good terms with himself. It should put him in a frame of mind that makes it easy for him to do the right thing, and want to do it.

Forcing a child to do anything does not teach him that it is the best way for him to do. It only says that it is the way you want him to go and that does not say that it is, or ever will be, the way he wants to go. The heart of the matter lies in the cold fact that he will do, in the end, what he wanted most to do.

Your punishment, discipline and direction must help to send him the right way under his own will-power. Otherwise it is useless.

Infants have to be trained in fundamentals of behavior, and we push them into the paths long worn by men of good-will and character. If necessary we force them into those ways of cleanliness, routine and health habits, a decent consideration for others, and a wholesome regard for the safety of their own skins.

As they grow older, we force them less and lead them more. Occasionally we have to use force in the form of punishments. We use deprivation, isolation, disapproval, trying to make the punishment the natural consequence of his mistake. No work, no reward, no sharing, no getting; bad temper, isolation; disobedience, withdrawal of favor.

But we do not make a set of rules that measure out punishments on the ancient eye for eye, tooth for tooth idea.

Whenever it becomes necessary to check a child, wait until he and you are calm enough to look at the mistake without prejudice. You want to correct a mistake. You do not want revenge, you do not want submission to greater force. You want cooperation, understanding of a point of view, and along with that, the growth of the child.

That is what is meant by a punishment making a child feel better, do better, and want to do better. Punishment that is not educative is worse that useless.

(Released by The Bell Syndicate, Inc.)

Sunday School Lesson

Sunday School Lesson for Nov. 30
Text: John 13:34, 35; I Corinthians 13:1-13
By William E. Gilroy, D. D.
Editor of Advance

The new commandment that Jesus gave His Disciples was that they should love one another; and in giving the commandment, He set the standard of what constituted its fulfillment, for He admonished the disciples to love one another as He loved them. Could any man have deeper or stronger love for his fellowman than Jesus had for all men?

With the teaching of Jesus concerning love and the great example He gave, it would have been amazing if those who heard Him and those who accepted the fullness of His teaching did not lay profound emphasis upon love and expound its meaning in detail.

Among these was John, whose Epistles are full of the exposition of the nature and philosophy of Christian love. It is from these Epistles that our Golden Text is taken: "We love, because He first loved us."

The most complete and perfect exposition of the nature, meaning, and application of love in daily life is found in the 13th chapter of Paul's first Epistle to the Corinthians. This, in turn, has inspired great expositions in modern times, the best known of which is perhaps the late Henry Drummond's "Love, the Supreme Gift: The Greatest Thing in the World."

Paul begins by contrasting love with the things that men might desire to possess. Men have coveted fluency and power of speech, but Paul says that if he could speak with the tongues of men and of angels but had not love, he would be but a sounding brass or a clanging cymbal. What a forceful figure that is!

Paul came of a race that had great prophets, and his home life was enriched with the great prophecies of Israel. But he says that if he had the gift of prophecy and could understand all mysteries, and even if he had all faith so that he could accomplish wonderful things, yet he would be nothing if he did not have love. So, also, he might give his body to be sacrificed, but if he had not love it would profit nothing. It is in such terms he reveals the greatness and power of love.

Then he turns to an exposition of love by what it is and what it does. It is kind and long-suffering. In love there is no place for envy, no place for pride or boasting. Love is never self-seeking. It is the mark of the highest and finest discipline in life. Love has as its allies righteousness and truth, endurance, faith, hope—all of these are of the very essence of love.

Love, too, is persistent; it never fails. When prophecies and eloquence are done, and whether or not there be knowledge, love will continue, for love is the true goal of all divine purpose and of human endeavor. The things that abide are faith, hope, and love, but the greatest of these is love.

The greatest task before men of good will today is the conquest of hate. We must do all in our power to end violence, cruelty and terrorism. But after we defeat the forces and designs of evil, we shall still be far short of a real victory unless we overcome hate with the power of love.

BELIEVE IT OR NOT By Ripley

Copr. 1941, King Features Syndicate, Inc., World rights reserved.

EXPLANATION OF YESTERDAY'S CARTOON
ALL ITEMS SELF-EXPLANATORY
(Copyright, 1941, King Features Syndicate, Inc.)

IN WASHINGTON

By Peter Edson
(World Washington Correspondent)

WASHINGTON — The way Harold Ickes has been carrying on about Jesse Jones and the contracts made by the defense plant corporation for production of aluminum for defense purposes, you may have gained the impression that Harold thinks Jesse is such a lowdown, contemptible, anti-New Deal rascal that he would be guilty of hauling his eggs to market in a government car during a gasoline shortage.

The truth of the matter is that the simplest way to start a fight in Washington these days is to walk into any group of defense experts—which includes everybody in town—and say "Aluminum!" real quick, like that. The argument will start at once, and end up no telling where, for the subject is so broad and so complicated that people will be writing books about it for the next generation.

The scrap goes back to April, 1937, when the government began its anti-trust suit against the Aluminum Company of America, which suit the government lost. The defense angles date from about November, 1940, when the first of the famous under-estimates of defense requirements for aluminum was made.

Hysterical Heights

The dispute is still on, but the climax of hysteria on the subject came in September when Ickes screeched into the picture with a letter which attempted to give Jones unshirted, public hell for a $52,000,000 contract Jones' defense plant corporation negotiated with the Aluminum Company for construction and operation of one 400,000,000 pound alumina plant in Arkansas, and three aluminum plants at Massena, N. Y., Bonneville Dam, Ore., and some place in Arkansas—the combined output of which would be 340,000,000 pounds of aluminum a year. Alumina, as you know, is the intermediate stuff made out of bauxite clay, from which aluminum is made.

Ickes charged that this was a "damnable contract" because its provisions did not protect the government's interest, but instead "strengthen and extend the monopolistic position of the Aluminum Company of America." Jones has not made public his reply to the Ickes letter.

Privately, Mr. Jones states that this is one of the best contracts the government ever made. Instead of extending Alcoa's "monopoly"— a monopoly which a United States court has now declared non-existent—it is Jones' position that this contract finally gives the government power to control national production of aluminum, and thereby to break whatever control Alcoa had on production and price. At the time this contract was made, Jones also negotiated an agreement with Alcoa to cut the price on aluminum ingot 2 cents a pound to save the government and other consumers from $15,000,000 to $25,000,000 a year.

Plants To Spare

The Jones theory on which this battle-scarred aluminum contract was negotiated is that for normal business purposes the country is now building excess plant capacity. In 1939, the company's total aluminum consumption was 300,000,000 pounds. Defense plans call for a total annual production capacity of five times that amount by 1943.

In this aluminum contract, the company leasing the government-owned plants agrees to keep the plants operating at the same rate which the firm operates its own plants. Thus, if demand for aluminum after the war is only 50 per cent of the defense requirements, both Alcoa's plants and the government plants will be operated at half capacity instead of the government plants closing down and permitting Alcoa to get all the business. If demand should fall to 40 per cent of capacity, or below, the lease may be canceled, but there is nothing to prevent the government from leasing its plants to other operators, staying in the aluminum business as a competitor to Alcoa and selling government aluminum at any price it chooses to break a possible Alcoa price rise.

While the contract is in force, Alcoa is to act as sales agent for the government, 85 per cent of the profits going to the defense plant corporation, acting for the government, 15 per cent to Alcoa.

Ickes himself has estimated this might yield the government a profit of $3,825,000 from the operation of the Bonneville plant alone. But if DPC decides that Alcoa is making too much money from operation of the government plants, then the government can force Alcoa to cut its price under threat of cancellation of the lease.

Those are some of the reasons Jones thinks he has driven a typical Jones bargain and made a good contract for the government.

STAMP NEWS

By I. S. Klein

Costa Rica Has More Teachers Than Soldiers

TUCKED away at the most southern tip of Central America is Costa Rica, a nation which has more school houses than police stations, more school teachers than soldiers.

The appropriation for education in Costa Rica is the largest per capita in Central America, an item which may well be the determining factor in keeping the number of revolutions to a minimum.

Costa Ricans, in direct contrast to other Central American natives, are white rather than Indian. They are descendants of the Gallegos, the hardest working and the least fortune seeking of the Spaniards who settled in the Americas. The stamp above pictures ancient ruins at Ujarros.

Before the war the people leaned heavily on British and German purchases of bananas and coffee. German capital owned 20 per cent of the coffee plantations. When that trade dwindled the Costa Ricans appealed to the United States for aid.

The U. S. responded with imports of half of the coffee crop and the Export-Import Bank loaned the nation more than $4,000,000 to complete their section of the Pan American highway.

Milk has the highest food value of all foods and is considered the most nearly perfect food.

Radio Program

SUNDAY, NOVEMBER 23

Eastern Standard P. M.—Subtract One Hour for CST., 2 Hrs. for MT.

(Changes in programs as listed due to last minute network corrections.)

1:00—Upton Close, Orchestra—nbc-red
Radio City Concert Cont'd—nbc-blue
The Church of the Air Sermons—cbs
The Singing Canaries—mbs-midwest
1:15—Geo. Fisher Movies—mbs.-basic
1:30—World Is Your Drama—nbc-red
Music as Styled by Laval—nbc-blue
This Is the Life, From Museum—cbs
The Lutheran Hour — mbs.-midwest
2:00—Sammy Kaye Serenade—nbc-red
Wake Up, America, Forum—nbc-blue
Spirit of '41, Defense Program—cbs
Children's Chapel, Bible Story—mbs
2:15—Geo. Fisher Repeat—mbs-west
2:30—U. Chicago Rountable—nbc-red
World News Via Short Wave—cbs
This is Fort Dix (Recorded) — mbs
3:00—Bob Carroll and Song—nbc-red
Josef Marais African Trek—nbc-blue
N. Y. Philharmonic Symphony — cbs
Dance Music of Los Angeles—mbs
3:15—Kaltenborn's Comment—nbc-red
3:30—Listen America, Guest—nbc-red
Tapestry Musical Orches.—nbc-blue
The Walt Disney Song Parade—mbs
3:45—To Be Announced (15 m.)—mbs
4:00—Harpischord & Lute — nbc-red
Sunday Vespers by Radio—nbc-blue
Dancing Music Orchestra—mbs-east
Lutheran Hour's Repeat—mbs-west
4:15—Tony Wons' Scrapbook—nbc-red
4:30—NBC String Symph'ny—nbc-red
Looking Behind the Mike — nbc-blue
Andre Kostelanetz & Orchestra—cbs
Young People's Church — mbs-basic
Shadow Drama — mbs-New England
5:00—Radio Opera Auditions—nbc-red
Sisters; Yoedler; Dancing—nbc-blue
Gladys Swarthout's 45-m.—cbs-basic
South's Serenade; Songs—cbs-Dixie
I Hear America Singing, Choral—mbs
5:30—Living Diary Drama—nbc-red
The Musical Steel Makers—nbc-blue
The Shadow and Repeat—mbs-basic
Young People's rpt.—mbs-New Eng.
5:45—Wm. L. Shirer in Comment—cbs
6:00—Catholic Radio Service—nbc-red
Organ; New Friends Music—nbc-blue
Conrad Nagel's Sunday Theatre—cbs
Double or Northing Quiz Show—mbs
6:30—Gildersleeve the Great—nbc-red
Pearson & Allen Comment—nbc-blue
Gene Autry Songs & Dear Mom—cbs
Bulldog Drummond Adventures—mbs
6:45—Mrs. Roosevelt's Talk—nbc-blue
7:00—Jack Benny and Mary—nbc-red
News from European War—nbc-blue
Wallenstein Symphonic Strings—mbs
7:15—Public Affairs Guest Talk—cbs
7:30—Bandwagon Orchestra—nbc-red
Capt. Flagg & Serg. Quirt—nbc-blue
The Screen Guild Theatre—cbs-basic
Profiles and Previews—cbs-midwest
Nobody's Children, Dramatical—mbs
8:00—C. McCarthy & Guests—nbc-red
Blue Echoes by Orchestra—nbc-blue
Helen Hayes and Theatre—cbs-east
Columbia Radio Workshop—cbs-west
American Forum Radio Debate—mbs
8:30—"One Man's Family"—nbc-red
Inner Sanctum Mysteries—nbc-blue
The Crime Doctor Drama—cbs-basic
8:45—Gabriel Heatter—via mbs-basic
8:55—Elmer Davis and Comment—cbs
9:00—Sun. Merry-Go-Round—nbc-red
Walter Winchell's Column—nbc-blue
Sunday Evening Concert Hour—cbs
Old Fashion Revival Service—mbs
9:15—"The Parker Family"—nbc-blue
9:30—Album Familiar Music—nbc-red
Irene Rich 15-min. Drama—nbc-blue
9:45—Dinah Shore and Song—nbc-blue
10:00—Phil Spitalny and Girls—nbc-red
Good Will Hour via Radio—nbc-blue
Bob Hawk Take It or Leave It—cbs
Half Hour by Dance Orchestra—mbs
10:30—Sherlock Holmes Play—nbc-red
CBS Workshop Dramatic — cbs-east
Helen Hayes and Repeat—cbs-west
Keep 'Em Rolling, Defense — mbs
11:00—Music, Dance & News—nbc-cbs
Half Hour of Dancing Music—mbs
11:30—London's Answering You—mbs
12:00—Two hours with Dancing—mbs

LOUISIANA'S OIL ALLOWABLE GIVEN

BATON ROUGE, La., Nov. 22.—(AP)—Louisiana's daily oil production allowable for December was announced today by State Conservation Commissioner Joseph L. McHugh at a total of 354,705 barrels.

This figure exceeds the daily November allowable by 7,647 barrels and exceeds the federal bureau of mines estimate of market demand for Louisiana oil in December by 14,705 barrels.

The conservation department said, however, that after taking estimated under-production of wells into consideration, together with production from new wells, the excess over the federal estimate would be about 7,000 barrels daily, or about 2 1-4 per cent.

FORMER DIGEST EDITOR DIES

WATERFORD, Conn., Nov. 22.—(AP)—William Carman Roberts, 64, for 30 years managing editor of the now defunct Literary Digest, died of a heart attack last night in a state police car which was taking him to a hospital after he had been found lying on a road near his Waterford estate.

New York Day by Day

By CHARLES B. DRISCOLL
Title Reg. U. S. Patent Office

NEW YORK—Diary: Christm shopping is getting under way, a people of ordinary means apparen are more reckless in their spendi than ever before. Uncertainty abo the future causes many to spend th savings. . . . Never has La Guar Field loaded so many planes so ra idly as it is doing now. Plans enlarging the field have been work out by Commissioner Robert Mos though nobody supposed it would possible to add to the area of ttract. Easy for Mooses. Just scoop some more land off the bottom the harbor. . . . Met Hugh Bail my old boss in my first days in N York, at a dinner, and find h changed but little, except for a f becoming pounds added. . . . Bail is some sort of success story with moral for youth. He was a bri boy in a western college when O Man Scripps chanced to notice h Baillie had what it took. Scrip already a powerful publisher, pick the youngster for a future head one of his biggest enterprises. So as soon as Hugh was out of scho he got the smallest job in the news-gathering system and from t job he went up the ladder, rung rung. Not once did he get a bla mark, never did he fail. So, su enough, there he is, head of the b gest of the Scripps enterprises, though the old gentleman has since reported to the Great Edit over yonder.

Unique is the word for the bi announcement sent out by pro father Hank Givens, of the Wich Beacon, heralding the Glamor G of 1960.

It's a four-page miniature extra e tion of the newspaper, page one ha ing been made over to splash news of the birth to Mr. and M Givens of a daughter, Sally Jole There is a picture of papa, ma and daughter, nicely posed. The ne story of the event is done in wackiest style available. This is first baby for the Givenses, and gets a grand salute.

Laird Archer, who has been co ducting American relief activities the Near East for 20 years, is ba from Greece. He stayed at his p with the Near East Foundation Athens during the conquest, and mained until the German forces h moved on to other fields and Italians had moved in to handle situation.

Archie's health has suffered som what from the strain, and he is n on leave, recuperating at his We chester home. I had a long lunch much good conversation with him a restaurant on the East Side, a f days ago.

Archer is a Kansan quite, har working, capable of tremendo loyalties. He is in the early fift losing some hair, and what hair mains is nearly white. I first kn the lad when I was in school, and believe his hair was black a plentiful.

Several war-made little hells ha scorched a good share of that sho of hair off. Archer has suffered w the people he went out to succor.

The babies he saved from starvati when he went to the Near East decades ago are now in the army.

The Italian occupants and the cupied Greeks get along well togeth Archer tells me. There is, howev much bad blood between the Itali on the one hand and the Germa on the other.

Mr. and Mrs. Archer were in Ro when on their way home. When it b came known that they were Ame cans, they were warmly greet everywhere.

Good plays have been so co spicously missing this season in Ne York that a great hand was giv upon the opening of Noel Coward comedy, "Blithe Spirit."

It is the sort of polite comedy th keeps the audience laughing and sen it home wondering how anybody c be as clever as Mr. Coward.

There isn't even a vague referen to the war in the play, though it w written in beleagured England a first played there. When the Ne York theater-goers heard that the was a comedy in town without a war propaganda in it, they blocke the approaches to the boxoffice, see ing admission.

WILL TAKE SUSPECT TO SCENE OF WREC

SUSANVILLE, Calif., Nov. 22.—(A—Sheriff Olin S. Johnson, checki a young railroad worker's story th he wrecked the $2,000,000 streamlin City of San Francisco more than tw years ago, planned to take him tod to the scene of the derailment whic killed 24 persons and injured 108.

Johnson identified the section han as Clarence J. Alexander, 24, Cl Springs, Okla.

"He says he wrecked the train, an sticks to it even after hours of ques tioning, and being told the penalty the sheriff said. "Maybe he did, an maybe he didn't. I have my doub about his story. It may be just an other screwball yarn."

Thirteen of the crack Southern Pa cific passenger train's 17 cars left th tracks near Harney, Nev., on Augus 12, 1939. An official report of the in terstate commerce commission blame a deliberate plot in which a sectio of rail was removed.

Alexander was arrested Thursda night on charges of being drunk an disorderly.

During routine questioning abou his previous activities, the sherif said Alexander told him he wrecke the train to rob the passengers bu lost his nerve and ran away whe he heard the screams of the injure in the twisted, overturned cars.

Bible Thought

He that believeth on the Son hat everylasting life; and he that believet not the Son shall not see life; bu the wrath of God abideth on him.—John 3:30.

God helps those who help them seveles.—Algernon Sidney.

PEACOCK'S—200 DESIARD

NO MONEY DOWN

DURING PEACOCK'S GREATER 1941

CHRISTMAS SALE

BIG SELECTION NOW!

SHOP EARLY

FIRST PAYMENT IN FEBRUARY

WITH NEVER AN INTEREST OR CARRYING CHARGE AT PEACOCK'S

Select from Northeast Louisiana's largest stock of fine jewelry! . . . At prices far below present market costs would allow, offered through special early purchases made possible by Peacock's tremendous buying power! Use your credit! Save Your Cash.

Choose from Peacock's Largest Selection of Nationally Advertised Watches:

ALL PRICES INCLUDE FEDERAL TAX

BULOVA---ELGIN---GRUEN---HAMILTON---LONGINES

ALL PRICES INCLUDE FEDERAL TAX

Big Savings NOW!

See Peacock's Tremendous Selection of

FINE LUGGAGE

By Hartmann, Belber and Wheary

Smartly styled, enduring luggage that makes perfect gifts! Hartmann and Wheary luggage is exclusive with Peacock's in Monroe. $5.95 up

BULOVA

A.—Bulova 17-jewel Patricia. $27.50 50c Weekly

B.—Bulova 15-jewel 'Alexandria' $27.50 75c Weekly

C.—Bulova 17-jewel Goddess of Time. $37.50 75c Weekly

D.—Bulova 17-jewel 'Westerchester.' $47.50 $1.00 Weekly

E.—Bulova 17-jewel, 2 diamonds. $55.00 $1.25 Weekly

ELGIN

F.—Elgin 15 jewels 50c Weekly! $27.50

G.—Elgin 15 jewels 75c Weekly $33.75

H.—Elgin 17 jewels. 75c Weekly! $42.50

I.—Elgin 17 jewels. $1.00 Weekly! $47.50

J.—Elgin 17 jewels. Fully jewelled. 75c Weekly! $37.50

GRUEN

K.—Gruen, Veri-Thin "Joan." 15 jewels. $27.50 50c Weekly

L.—Gruen 15 jewels. "Burton" 75c Weekly! $33.75

M.—Gruen 15 jewels. "Mitze" 75c Weekly $33.75

N.—Gruen 15 jewels. "Shadow." 75c Weekly! $42.50

O.—Gruen 17 jewels. "Fairview." 75c Weekly! $42.50

We Will Gladly Hold Your Purchases Until Christmas If You Desire

She's Always Wanted One of These Lovely

DRESSER SETS

A charming and colorful gift for her boudoir—She'll love it! Pay no money down—first payment in February, 1942! A large selection—prices start at $5.95

Yellow or Rose Gold

FINE WATCHES

Ideal Gift Watches fully jeweled and guaranteed. . . . No Money Down . . . Only 50c Weekly $13.95

Sunbeam Mixer . . . . $28.75 An Ideal Gift

Lady's FITTED CASE

She'd love to own smart, distinctive luggage such as this piece is! Pay no money down . . . first payment in February, 1942! Select yours now! $14.95

Thrill Her With Brilliant Blue-White

DIAMONDS

8-DIAMOND BRIDAL PAIR $49.50

Modern design is best exemplified by this handsome pair, featuring one large center diamond and 7 sparkling side diamonds. $1.00 WEEKLY!

DIAMOND ILLUSTRATIONS ENLARGED TO SHOW DETAIL

3-DIAMOND SOLITAIRE $33.50

The embodiment of life and beauty. Large center diamond enhanced by two side diamonds. 75c WEEKLY!

10-DIAMOND ENSEMBLE $64.50

Made for each other. Glamorous grandeur. Real token of love. $1.25 WEEKLY!

5-DIAMOND SOLITAIRE $55.50

The radiance of the large fine diamond in the center is matched by the beauty of the mounting with 4 side diamonds. $1.25 WEEKLY!

10-DIAMOND DUETTE $99.50

Each diamond individually set for beauty. 5 diamonds in the engagement ring and 5 in the wedding band to match. $2.00 WEEKLY!

Christmas Sale of SOLID STERLING

SILVER 40% OFF

Nationally Advertised Price

Beautiful Charles I Pattern

Lovely "Princess Cecelia" Pattern

20-Pc. Beginners' Set — $3.00 Monthly

	Reg. Price	Sale Price	Saving
4 Dessert Knives	$14.67	$ 8.80	$ 5.87
4 Dessert Forks	15.00	9.00	6.00
4 Teaspoons	7.60	4.60	3.07
4 Iced Teaspoons	12.34	7.40	4.94
4 Salad Forks	13.00	7.80	5.20
	$62.68	$37.60	$25.08

30-Pc. Set — $4.75 Monthly

	Reg. Price	Sale Price	Saving
6 Dessert Knives	$22.00	$13.20	$ 8.80
6 Dessert Forks	22.50	13.50	9.00
6 Teaspoons	11.50	6.90	4.60
6 Iced Teaspoons	18.50	11.10	7.40
6 Salad Forks	19.50	11.70	7.80
	$94.00	$56.40	$37.60

40-Pc. Set — $6.25 Monthly

	Reg. Price	Sale Price	Saving
8 Dessert Knives	$ 29.33	$17.60	$11.78
8 Dessert Forks	30.00	18.00	12.00
8 Teaspoons	15.33	9.20	6.10
8 Iced Teaspoons	24.67	14.80	9.87
8 Salad Forks	26.00	15.60	10.40
	$125.33	$75.20	$50.10

EXTRA

In addition to these savings, a tarnish-proof chest will be given with each set of sterling and, to make this set your very own, we will engrave each piece without additional charge.

We Will Gladly Hold Your Purchases Until Christmas If You Desire

Comparative Prices and Savings

Price Per Dozen	Reg. Price	Sale Price
Dinner Knives	$48.00	$28.80
Dinner Forks	58.00	34.80
Dessert Knives	44.00	26.40
Dessert Forks	45.00	27.00
Teaspoons (Reg.)	23.00	13.80
Salad Forks	39.00	23.40
Iced Teaspoons	37.00	22.20
Cream Soup Spoons	40.00	24.00
Oyster or Cocktail Forks	27.00	16.20
Coffee Spoons	15.50	9.30
Butter Spreaders	31.00	18.60

ALL PRICES INCLUDE FEDERAL TAX

NOTICE!

This is the same quality and weight as any sterling silver offered by any silver manufacturer selling at 40 per cent more. Sterling silver is composed of 925 parts silver to every 1,000, which is government regulation of silver to be called sterling.

These Are Active Open Stock Patterns. Pieces Will Be Available at All Times.

HAMILTONS

Lady's "Miriam" 17 Jewels $44.00

Man's "Russell" 17 Jewels $44.00

Prices Include Federal Tax

"Peacock's" on the box adds endless distinction to your gift . . . yet costs no more!

2 SLICE TOASTER — A wonder gift for the home! $3.95 50c Weekly!

WAFFLE BAKER — The "Twinover" for years of enjoyment. $16.00 50c Weekly!

SWANK SET — Just the "right" gift for "him"! $1.00 up

Extension Bracelet — In rich gold . . . Gorgeous designs! $5.95 up 50c Weekly!

Lady's Birth Ring — Exquisite stone in rich gold. $12.95 50c Weekly!

Ronson "Pal" LIGHTER — Wonderful gifts for the smoker! $6.50 50c Weekly!

Man's Cameo Ring — Smartly masculine . . . beautiful designs. $14.95 50c Weekly!

• ALL PRICES INCLUDE TAX •

Unless you already have an account with us, please fill out this application blank and mail to us if you live out-of-town.

Name ....

Address ....

Payments Preferred ....

References ....

Occupation ....

By Whom Employed ....

How Long ....

Article Desired ....

November 23

MAIL ORDERS PROMPTLY FILLED

Out-of-Town Accounts Solicited

LEADING JEWELERS

Peacock's INC.

CREDIT JEWELERS

200 DESIARD

BRAIN WARFARE SCORE IS 4 TO 4

Britain Slowly Gaining In Sea Struggle With U. S. Assistance

By Wes Gallagher

LONDON, Nov. 22.—(Correspondence of the Special News Service)—Best available naval sources say the score stands 4 to 4 in the brain warfare between the strategists and scientists of Britain and Germany for a winning edge in the clammy Battle of the Atlantic.

With wolf pack hunting, night attacks, use of airplane spotters and improved surface speed, Germany raised the killing efficiency of submarines far above World War standards to take an early lead in the fight, experts say.

Britain is countering with greatly improved listening devices both in the air for wireless and under water for motors, and by submarine patrol planes and new methods of depth charging.

Thus the scale stands balanced with Britain slowly gaining at the moment due to the United States taking over patrol work as far as Iceland, thereby releasing many British warcraft for convoy duty in the waters of the United Kingdom.

Prime Minister Winston Churchill revealed in the House of Commons November 12 that British merchant shipping losses were cut from a 500,000-ton monthly average for four months ending in June to 180,000 tons per month in the four-month period ending in October.

At the same time Britain and her allies sank or seriously damaged nearly 1,000,000 tons of enemy shipping during the four months ending in October, he said, and the destruction "is proceeding with greater violence than before."

Britain reduced her losses "in spite of the fact that there never were more U-boats or more long-range aircraft working than there are now," Churchill said.

But experts said that a new technique or device may throw the scales in either direction, perhaps disastrously for the unwary side. Some experts believe the answer will be found in the air and not the sea.

Germany's most successful development has been the night submarine attack, first used successfully late in the World war in the Mediterranean.

"Night attacks as used by the Germans are highly dangerous to the attackers, but the Nazis don't seem to care," one expert said.

"The technique is to dive under the protecting craft, come up in the middle of the convoy, cut loose with four or five torpedoes and then run for it. Some of the submarines are so fast they can run away on the surface in the darkness.

"By fanning teh torpedoes a submarine is sure to hit something in a convoy even if the commander can't see or lacks listening apparatus."

Although increasing the danger to themselves, the U-boat captains have increased the deadliness of their attacks by hunting in groups of five or six.

"When they attack all at once there is a good chance that in the darkness they might stick a torpedo into one another," this expert explained.

The use of long range Fokker Wulfes as "flying eyes" has greatly increased the efficiency of under water attack.

"During the World war submarines used to spread out and hope they ran across an enemy ship," he asserted. "Now the airplanes cover thousands of square miles, spot the convoy and guide the submarines to it. The subs then follow the convoy at six or seven knots submerged during the daytime then at night launch their attacks."

To counter this airplane menace and make the submarines scatter t ohunt for their prey, the British have developed the recently revealed use of Hurricane fighters launched from the decks of freighters. These fighters drive off or destroy the German planes before they can do an efficient job of spotting.

American Catalina flying boats are used in a similar capacity and also range over wide areas making the submarines stay submerged during the day and thereby cut their cruising range as a U-boat's speed submerged is less than half that on the surface.

One of the most hush-hush secrets of the war, both in Britain and the United States, has been the development of anti U-boat listening apparatus.

During the World war only land stations were powerful enough to pick up submarine wireless signals at sea and spot their positions but now it has been revealed such listening devices are being used on ships and even airplanes.

Similar British improvements in under water listening and depth charging, it is reported, have increased the percentage of successful hits once a submarine is located.

"All we can do is work like hell and keep our fingers crossed that the enemy doesn't put a fast one over on us," one authority explained.

FIRE LOSS $500,000

SPARTANBURG, S. C., Nov. 22.—(AP)—Fire swept through three cotton-filled bonded warehouses on the edge of Spartanburg tonight, causing damage unofficially estimated at $500,000. The flames sprang to life in one frame structure this afternoon and quickly spread to the two others. The buildings were owned by Dr. Sam Black and Dr. Hugh Black, brothers, of Spartanburg. The cotton, covered by insurance, was privately owned.

Back Pain and Kidney Strain

Wrong foods and drinks, worry, colds and overwork often put a strain on the Kidneys. Backache, Getting Up Nights, Burning Passages, Swollen Ankles, Rheumatic Pains, Nervousness, Dizziness, Circles Under Eyes and feeling worn-out, often are caused by non-organic and non-systemic Kidney and Bladder troubles. Usually, in such cases, the very first dose of Cystex goes right to work helping the Kidneys flush out excess acids and wastes. And this cleansing, purifying kidney action, in just a day or so, may easily make you feel younger, stronger and better than in years. A printed guarantee wrapped around each package of Cystex insures an immediate refund of the full cost unless you are completely satisfied. You have everything to gain and nothing to lose under this positive money back guarantee, so get Cystex from your druggist today for only 35c.

BULLDOGS ON PARADE

Between row on row of bomb-shattered buildings, march England's defenders, dramatically, almost theatrically, exemplifying the spirit that has made the bulldog—who never gives up—a British symbol. The marchers pictured above are Civil Defense workers, part of the recent great parade of the arms of the United Kingdom, the Dominions, India and the Allies in London on Lord Mayor's Day.

Prizes In Grid Contest

FIRST PRIZE—$10.00 in cash awarded by the Monroe Morning World. $25.00 credit on a new piano awarded by the Brook Mays Piano Co. $10.00 credit on any console or auto radio awarded by United Electric Service. $5.00 credit on one set of tires awarded by the Firestone Auto Supply & Service Store. $1.00 credit at Spatafora's Pharmacy. One free dinner at Hemp's Cafeteria.

SECOND PRIZE—$5.00 in cash awarded by the Monroe Morning World. $20.00 credit on a new piano awarded by the Brook Mays Piano Co. $5.00 credit on the purchase of any console auto radio, awarded by the United Electric Service. One case of Burger Beer, awarded by the Acme Beverage Co. Ten loaves of Surebest Bread, awarded by the Surebest Bakery. $1.00 credit at DeLoach Cleaners.

THIRD PRIZE—Ten gallons of Sinclair gasoline, awarded by J. M. Menefee, agent for the Sinclair Refining Co. One case of Burger Beer, awarded by the Acme Beverage Co. $15.00 credit on a new piano, awarded by the Brook Mays Piano Co. One free dinner at the Hemp's Cafeteria.

FOURTH PRIZE—One case of Burger Beer, awarded by the Acme Beverage Co. $10.00 credit on a new piano, awarded by the Brook Mays Piano Co.

FOOTBALL CONTEST ENTRY BLANK

Note: In case of ties probable scores must be given.

The Games	Win		Lose
SMITH STATE	7	UNIVERSITY	0

Name ....

Address .... Phone ....

MANY PAUSE TO SEE EAGER TOT

(Continued from First Page)

such homes unless you and I do our part, give our bit to make some child happy.

A real soulful little letter, one of many, lies before us. It is well written and breathes a spirit of kindliness and thankfulness. It runs thus:

"Dear Mr. Good Fellows: Hope you will tell Santa Claus to visit my little brother, sister and myself like you have in the past. If it hadn't been for your visit our Christmas would not have been a happy one. My mother is a widow and it is hard for her to get what we need because we don't have enough for things like other children, and we do want some goodies and some toys.

"I am nine years old, my sister is six, and my brother is four. We will be thankful for anything you will tell Santa to bring us that will make us happy. Wishing you all a very merry Christmas and a happy and prosperous new year. Best wishes and regards, sincerely."

It is urged that contributors to this fund not wait until the last minute to send or bring in money. There is great need and each day the fund should grow larger and larger. The time is all too short. Can't we get your check at once?

LA GUARDIA TO GO TO NEW ORLEANS

NEW ORLEANS, Nov. 22.—(AP)—Mayor Fiorello H. La Guardia of New York, national civilian defense director, will arrive here Monday for the conference of defense officials from 10 southern states.

Mayor La Guardia will preside at the opening session at 10 a. m. but Mrs. Franklin D. Roosevelt, scheduled to speak at the conference Monday, has notified local defense officials she would be unable to attend.

MILLS AT HOME ARE USED AGAIN

Southern Farms Turn Wheels Of Time Back Hundred Years

By Phil Clarke

ATLANTA, Nov. 22.—(AP)—Miniature grist mills in the kitchens of southern farms are turning back the wheels of time a hundred years.

Southern farm families have been urged by agricultural services to increase their self-sufficiency by raising more food for their own use as well as for marketing. As an additional contribution to this program, small hand or power-driven mills are being installed in farm homes to convert small crops of grain into wholesale food products.

The mills grind small feed lots for poultry as well as grain for flour, cereals and other foodstuffs. Their practical use has been demonstrated by county and home demonstration agents through actual demonstrations.

"By milling at home," says Agricultural Engineer D. S. Weaver of the North Carolina extension division, "a family can take a bushel of wheat and convert it into 50 pounds of whole-wheat flour plus 10 pounds of bran."

"The cost of grinding the wheat with a small power-driven mill," he added, "ranges from one to two cents per bushel."

The small hand-operated mills sell for about $3, while mills suitable for operation with a quarter-horsepower electric motor cost from $10 to $12, minus the motor.

Home-milled flours, meals and other grain products are inexpensive and highly desirable sources of calories, proteins and irons, according to Martha W. Buttrill, extension nutritionist of Winthrop college, Rock Hill, S. C.

"The less highly the grain is milled or refined," she adds, "the more it contributes in minerals and vitamins."

C. V. Phagan, of the Clemson agricultural college extension service says that "from a strictly monetary standpoint, milling at home is profitable even if it is necessary to buy the grain. By home grinding of wheat and corn for cereal, the average cost will be less than two cents a pound."

The cotton corner—a new twist on how to grow cotton—without much work—has been turned up by Y. M. Anderson of Williamson, Ga., who produced two crops of cotton so easily that he hardly got up a sweat until picking time.

It was good cotton, too, says Anderson, a bale to the acre last year, and two-thirds of a bale this year on much poorer land and with the boll weevils running high and wide.

"Easiest work I ever did," Anderson declares. "I just broadcast the seed and plowed it under. When the cotton was about six inches high, I went over it with a weeder. Later I hoed out the field, thinning the cotton to a reasonable stand and knocking out the grass. Then I went back with the weeder when the cotton was eight or ten inches high.

"Except for these workings, I let the sun and the rain make my crop."

One trick in Anderson's method was in the preparation of his land and exterminating weeds and grass.

"Under ordinary conditions you can't broadcast cotton and expect to get a good crop," he says. "Cotton is a spoiled brat that starts pouting and quits growing when grass appears in the same field. It happened that my land was free of grass."

Gleanings—Mrs. Thomas H. Richards, chairman of the committee on gardening of the General Federation of Women's Clubs, asks that the two million members of the federation plant trees, vines and shrubs that can be used to camouflage barns, warehouses and industrial plants in case the need arises.

She suggests that the club women plant every foot of space in their yards to productive vegetable gardens. If they haven't a yard of their own, Mrs Richards wants them to borrow a neighbor's yard or utilize vacant lots. She proposes that vacant lot gardening be made a civic project, using school children, the unemployed or inmates of city jails to cultivate them.

ACCUSED SHERIFF DIES

MARION, Ark., Nov. 22.—(AP)—Sheriff James Howard Curlin, 53, for many years a recognized political power in eastern Arkansas, died suddenly at his home late today on the eve of his scheduled trial in federal court on charges of violating the civil liberties statutes. Curlin was undergoing examination by three physicians at the time of his death.

LIVESTOCK SHOW ENTRIES HEAVY

Lease-Lend Program Credited With Stimulating Exposition

CHICAGO, Nov. 22.—(AP)—The lease-lend program, calling for sharp production increases in many food items, was credited today with stimulating a record entry list for the 42nd annual International Livestock exposition which opens November 29 for an eight-day run.

Officials estimated that 12,000 animals—the barnyard aristocracy of 41 states and five Canadian provinces—would compete for honors in the union stockyards huge international amphitheater.

Pointing out that the exposition stresses methods of economic and quality production of livestock, B. H. Heide, manager, said interest in the show this year had been heightened by the program for increased food shipments to Great Britain.

Dr. G. I. Christie, director in charge of the 23rd international grain and hay show, which will be held in conjunction with the exposition, sounded a similar note, when he said:

"The urgent production program of the United States and Canada calls particular attention to the importance and need of large supplies of quality seeds."

Competing for $100,000 in prizes, exhibitors will show 11 different breeds of sheep, seven breeds of swine, three breeds of beef cattle and five breeds of draft horses. The estimated value of all animals entered in the show will approach $5,000,000, officials said, and the sale of fat animals is expected to return some $2,000,000 to exhibitors.

In the grain and hay show, farmers from Canada and the United States will enter samples in 105 contests. Leading crop authorities from 12 states and Canada will make the awards.

The sons and daughters of American farmers will be clamoring again for a large share of the prize money. Last year one of their number, 18-year-old Evelyn Asay of Carroll county, Ill., showed the grand champion steer—the sixth time in 13 years that a junior has carted away that most coveted honor.

Heide said all past records had been broken in the number of entries of baby beeves, lambs and pigs in the junior show.

The 20th national 4-H club congress, which will run concurrently with the exposition, will be attended by 2,000 4-H farm boys and girls. Youth activities will include judging, feeding, competitive exhibits of food and clothing, home improvement displays, a style show, health contest and sheep shearing contest.

The grand champion steer will be selected this year from an all time high starting field of 1,037. The task of choosing the champion will go to W. L. Carlyle, noted Canadian stockman who is manager of the Duke of Windsor's Canadian ranch, and J. Charles Yule of Carstairs, Alberta, who picked last year's winner.

Approximately 600 head of three and five gaited saddle horses, as well as harness horses and ponies, will be seen in 12 horse shows during the exposition.

Happenings At Capital

By Norman Walker

BATON ROUGE, La., Nov. 22.—(AP)—Airplanes soon may come zooming down through the air to land at highway intersections in Louisiana.

This isn't to scare motorists by any means.

But the department of public works is eyeing $10,000,000 earmarked in a new highway appropriation bill adopted by congress. The ear-marked funds will go to broaden 400 highway intersections throughout the nation for use as emergency landing fields.

Charles McKenzie, working with Director DeWitt Pyburn as coordinator for Pyburn's public works department, already has plans drawn for a dozen or more such highway-landing fields for Louisiana.

Intersecting roads would be broadened generously with paved concrete for a mile or so leading up to the intersection, providing a landing field with runways leading in two directions.

They would be located at strategic points, filling up gaps for airmen between already existing regular landing fields and the present emergency fields, naturally they would be useful too in case of invasion in providing supplementary landing places for observation planes conveying military information to moving troop convoys.

McKenzie, busy working with defense and public works officials in getting Louisiana its share of projects, is enthusiastic over the prospects that this state will get a number of the new emergency highway landing fields.

From State Highway Director W. Prescott Foster comes the news that federal and state road officials soon will get together to select between three proposed sites for the new $1,500,000 bridge crossing the Calcasieu river at Lake Charles. It would replace the present inadequate span—an important link in the east-west Old Spanish Trail, strategic military road.

This site-selecting meeting probably will be held some time before the first of the year, though the federal road men will likely have the final say-so on the location since the government is to put up most of the money for the bridge.

However the state highway department believes there needs to be little rush about completing plans for the project. They say that with all the priorities restrictions the bridge will be a long, long time in the building.

State attorneys believe the new suit filed against the finance department is the first attack yet directed against the fiscal code portion of the governmental reorganization legislation. It is leveled too against the other enabling act of the reorganization plan, the administrative code, and is considered at the statehouse as the first direct attack against that statute.

Other attacks against the administrative code have been made indirectly in pleadings in other cases, according to capitol attorneys.

This far-reaching suit against the finance department, challenging both the administrative and fiscal codes directly, comes up for hearing on the first Monday in December, which is December 1—the same day the state supreme court may hand down edicts in a batch of pending state suits up for review.

These supreme court cases include the suits attacking the crime commission, voting machines, payment of extra salaries to the two Lake Charles district judges, and transfer of a portion of the gasoline tax to the highway department.

Lots of turkeys valiantly gave their lives that good men might properly be thankful last Thursday. But the biggest grilling of fowl hereabouts was at the new army airbase just outside the capital. A whole half-ton of turkey was devoured by the army air troops.

THIRD VICTIM DIES

HAMMOND, La., Nov. 22.—(AP)—Alfred Bently, 50, of Walker, died today as the third fatality in a two-car crash Wednesday near Holden on the Baton Rouge-Hammond highway. Leslie Whitaker and Mrs. Eugene A. Brakenridge were the others.

HITLER MAY GIVE FRANCE FREEDOM

(Continued from First Page)

series of puppet states throughout Europe with Germany always holding the strings."

Presumably some kind of permanent arrangement with France would be the cornerstone of any plan Hitler has of organizing the continent.

The French may be able, however, to bargain over the concessions they are obliged to give before entering upon the Hitler new order.

One unconfirmed report from Europe said the French had already rejected German proposals to convoy Italian supply ships in the Mediterranean with the French fleet. Another report said the Germans were proposing that 300,000 French soldiers be recruited to take over policing of conquered areas in Soviet Russia next spring.

The retirement of General Maxime Weygand, delegate-general in North Africa, was believed generally to have facilitated any arrangement regarding use of African bases upon which Petain and Hitler may agree.

Dispatches from Vichy said a number of France's highest ranking commanders and officials already were distributed in the African territories perhaps to guard against any unrest that may have been created by Weygand's retirement and the British upsurge in neighboring Libya, or perhaps to pave the way for Axis infiltration.

Ninety per cent of all persons in the United States have some sort of foot trouble.

V... VICTORY

HOME LOANS

Interest 5%

DIRECT REDUCTION PLAN

WHY PAY MORE?

The MONROE BUILDING & LOAN ASSN.

Phone 944 — 106 St. John

"A Friendly Place for Your Home Loan"

Now a "6" or "8" in the BEST LOOKING BEST RIDING BEST RUNNING FORD CARS EVER BUILT!

WE INVITE you to see for yourself *how many new and improved features* Ford buyers are getting. At a time when few real improvements were expected—*here's a car with important advances in the very qualities that mean the most!*

HERE'S NEW COMFORT ON THE ROAD—A lower and wider chassis—new longer, softer springs—new dual stabilizers—for a ride that's really new in softness, quietness, steadiness.

HERE IS STYLE THAT'S *REALLY FRESH!*—Wide, low, massive new lines speak for themselves as you glimpse the car. Rich new interiors are being called the handsomest in all Ford history!

HERE'S A NEW "ENGINE STORY"—Ford performance and responsiveness are finer this year than ever before. Ford dependability of construction and great economy stand out especially in times like these. Only Ford in the low price field offers a 6 or a V-type 8. *America's most modern 6! America's lowest priced 8!*

HERE'S NEW DRIVING EASE, TOO!—Steering, shifting gears, braking have all been made easier in action, surer in control.

The Beautiful New FORD for 1942

A Brief Report on FORD National Defense Work

AIRPLANE ENGINES! Production of 2000-horsepower Pratt & Whitney engines is well under way in the giant new Ford airplane engine factory. LONG-RANGE BOMBERS! Construction forges rapidly ahead on the huge new Ford Willow Run Airplane Plant for mass assembly of army bombing planes. TANKS! Shortly, the Rouge and Highland Park Plants will begin tooling up for huge tank production. RECONNAISSANCE CARS!—and other mobile units for the army have been delivered and continue to be delivered in ever increasing numbers. FORD NAVY SERVICE SCHOOL! Navy recruits are getting mechanical training in the shops and Trade School at the Rouge Plant of the Ford Motor Company.

Ford

IVILIZATION IS DISCUSSED

ving Ward-Steinman Gives Talk Before Rail Booster Club

Irving Ward-Steinman addressed a eply interested audience at the issouri Pacific Booster clubhouse, iday night, on "Civilization." In his lk, which showed long and painsking study of his subject, he exained that there have been fully civilizations that have been as well veloped as our own, and all of hich have become extinct.

He said that there are, in his inion, four factors that have conibuted to their passing. The first said, was a lack of spiritual leadship. Second, he cited as a cause hat he termed "biological inhuman-." He said a country that sent all young able bodied men to war ould see only old men and cripples ft behind ultimately and that this ould contribute to the passing of the vilization. A third cause, he said, as lack of a uniform language, the eaking of many tongues or dialects that a people could not present solid front to their civilization. ourth, he argued that lack of comunication could be given as one of e causes for the decay of a civilizaon.

In closing, he praised the railroads one of the great means of adancing civilization and keeping it om becoming extinct. Some counies have no highways and are forced do all their traveling by rail, he id. He said that railroads have ushed civilization westward in this ountry.

Invocation was given by Dr. A. M. reeman, pastor of the First Methodt church. A program of dancing was iven by Armandine Renaud's pupils. ap dances were given by Kate Derot and Virginia Vaughan; special umbers in "High School Walk" by haron Anderson and J. Voorhees; Sunshine Susie," Terrie Sue Tidwell; nd "In Step With the Army and avy," Mary Lou Young, Jackie oorhees, Betty Tucker and Bill Hair r the army, Joe Ann Guerriero, Ann urgess, Virginia Vaughan and Mara Hopson, for the navy.

The Humble sisters, musicians, also articipated on the program.

G. B. Riggan, newly named divion freight and passenger superinendent, gave a short pep talk.

SMALL CROP

MARION, Nov. 22.—(Special)—According to a report just released by Thomas J. Smith, special agent for he bureau of the census, only 5,877 bales of cotton were ginned in Union parish from the 1941 crop prior to November 1, as compared with 9,066 to he same date last year.

WINS WINGS

Leon Thomas Apgar, 23, above, of Monroe, was recently awarded the right to pin the wings of a naval aviator on his uniform, the culmination of a successful training course at the United States Naval Air station in Jacksonville, Fla. At the same time, Apgar was awarded a commission as Ensign in the Naval Reserve by Captain C. P. Mason, commanding officer at the big Jacksonville flight training center. Ensign Apgar reported at Jacksonville on March 14, 1941, after having undergone elimination training at the Naval Reserve Air base in Opa Locka, Fla. He enlisted in the navy in New Orleans.

JONES PROCLAIMS LAW ENFORCEMENT

BATON ROUGE, La., Nov. 22.—(AP)—Governor Sam Jones today issued a proclamation calling upon all citizens of Louisiana to cooperate with the emergency traffic law enforcement program of the International Association of Chiefs of Police.

The program is to be launched Tuesday at a regional meeting in New Orleans at which eight states are to be represented, the governor said.

Traffic deaths over the nation this year will have totaled 40,500, an increase of 18 per cent over last year's figure of 34,000 deaths, Jones pointed out. Additional losses, he said, were 1,400,000 non-fatal injuries with an economic loss of $2,000,000.

The police chiefs' program emphasizes "enforcement of traffic regulations on the basis of a reasonable, yet fully effective interpretation of their intent."

Mayors, police chiefs, fire chiefs, judges, district attorneys, civilian defense committees, directors of motor transport associations and other southern leaders are expected to attend.

States to be represented at the conference include Louisiana, North Carolina, South Carolina, Georgia, Alabama, Tennessee, Mississippi and Florida.

PICTURE OF FLU VIRUS IS TAKEN

Unbelievably Small Molecule Causes Much Misery To Human Race

By Howard W. Blakeslee
(Associated Press Science Writer)

PHILADELPHIA, Nov. 22.—An incredibly small and deadly bullet-shaped molecule, only four-millionths of an inch thick, has been branded as the cause of one of the miseries of mankind, human influenza.

Its isolation and its picture, taken by the new electron microscope, were described today to the American Philosophical society.

Magnified 25,000 diameters until it shows up as a very tiny grey dot on a photograph, the picture is of a deadly specimen taken from the flu infection which killed a person here three years ago. It is moreover the same kind of flu—type A—which spread over the country last winter.

This molecule, a small bit of protein, is one of the tiniest disease agents known to science. One of the most startling things to the layman and of profound significance to medicine about this flu bullet is that it is not a living thing like microbes.

It is able to reproduce itself, when in living tissue, but that seems to be more of a chemical reaction than a sign of actual life.

The discovery has opened a new way to make vaccines against human flu. A new vaccine has already been made which protects animals against human flu, and experiments are now starting to learn whether it will protect man.

The report was made by Drs. Leslie A. Chambers and Werner Henle, of the Eldridge Reeves Johnson Research foundation, University of Pennsylvania. Collaborating in the picture was Dr. T. F. Anderson of R. C. A. makers of the electron microscope.

So far as now known, the bullet closely resembles plant disease viruses, which also are proteins. These plant viruses owe their deadly nature to their structure, and it is possible that this human disease is also due to the shape and structure of the little virus.

Billions of these disease particles could float in the air indefinitely.

The Pennsylvania experiments show that the flu particles also are able to attach themselves to larger particles and ride them like a lot of children on one horse.

These observations may be useful in learning how the flu epidemics spread so rapidly completely around the world.

One of these flu horses is responsible for the new vaccine. It is a substance known as protamine, to which the flu bullets flock. The resulting mixture is so powerful that ten quadrillionths of a gram, dry weight, will give the flu to a mouse.

MARKS LONG CHURCH SERVICE

REV. EDWARD FARREN HAYWARD

Rev. Hayward Rounds Out 2 Decades As Pastor Here

Grace Church Rector Will Be Honored By Many Friends During Week

Grace Episcopal church, corner of Fourth and Glenmar, will celebrate on November 30 the 20th anniversary of the rectorship of Rev. Edward Farren Hayward. He came to Monroe from St. Andrew's church, Houston, Tex., and filled his first official duties December 1, 1921.

At that time, Grace church was located at the corner of St. John and Oak streets, almost crowding the business section of the city. It was a beautiful brick structure which had for 50 years been a landmark of Monroe.

In 1924, this building was destroyed by fire, but services were continued by Rev. Hayward in the nearby parish house.

Rebuilding brought forth among churchmen a division of opinion; whether to rebuild a larger church on the same location, or to dispose of these holdings and purchase a new site in the less congested part of the city.

The latter plan prevailed, the rectory and grounds were sold and a new site purchased. A parish house was moved at the rear of the new site and plans were formulated for the erection of a church building at the corner of Fourth and Glenmar in an increasingly popular residence section of the city. At the time of the purchase of the site, in 1925, the site was sparsely settled, but today the city extends far beyond Grace church.

The ground was broken for the church edifice in October, 1925, and it was completed and the intial service was held in it on Easter Sunday, 1926, when the Knights Templar attended in a body, Rev. Hayward being an officer of that organization at that time.

Today Grace church is one of the most stately and picturesque buildings, of old English cathedral type, that is to be found in the Twin Cities. The church property, parish house and a large lot reserved for the erection of a rectory, are valued at more than $100,000.

Rev. Hayward has not confined his activities exclusively to Grace church. He has always been a civic worker and ever looking out to further the best interests of the Twin Cities. He was one of the organizers and served as president of the Civic Music association during the first five years of its organization. He is past prelate of the grand commandery of Knights Templar of Louisiana. He served as president of the Juvenile Association of Ouachita parish for 15 years, has been president of the Monroe Rotary club, and served as president of the Monroe Little Theater for two years.

At the present time he is a member of the Council of Social Agencies and member of the board of the Louisiana Society for Crippled Children and is on the budget committee of the Twin City Community chest.

He is also a member of the board of examining chaplains in the diocese and member of the board of the children's home in New Orleans.

Through the years, as a steadfast and ever present aide to him in his duties, Mrs. Hayward has contributed toward making a success of her husband's ministry through her unselfish and ever understanding aid. Their family comprises two sons and three daughters.

Mr. and Mrs. J. S. Washburn, the former being senior warden of the church, will entertain at their home, 1510 Island drive, Saturday, November 29, from 8 p.m. to 10:30 p.m., in honor of Rev. Hayward. Guests of honor also will be Bishop and Mrs. Jackson of the diocese of Louisiana. The home will be thrown open to all friends of Rev. and Mrs. Hayward in north Louisiana.

On Sunday, November 30, there will be an early service in the church at 7:30 a.m., with corporate communion for the entire membership. There will be a service at 9:30 a.m., and at 11 a.m. the service will be conducted by the rector and Bishop Jackson will confirm a class.

On the same day, in the afternoon, the bishop and Rev. Hayward will go to St. David's Episcopal church in Rayville for a 4 o'clock service.

Monday, December 1, there will be a banquet in the Grace church parish house sponsored by the men's club of the church. The affair will be complimentary to Rev. Hayward and the bishop will attend and deliver the principal address.

CROP CONDITIONS IN SOME PARISHES BAD

BATON ROUGE, La., Nov. 22.—(AP)—"Conditions in a number of parishes, as far as the crops are concerned, are really desperate," Harry D. Wilson, state commissioner of agriculture, said today following his return from north Louisiana where he conferred with a group appointed to seek aid from the federal government.

The committee, appointed to appeal to federal authorities for assistance for Louisiana farmers who suffered crop failures because of adverse weather conditions and pest infestation, left last night for Washington. It will join similar groups from Texas and South Carolina Monday in seeking aid from the government in financing farmers for the next season.

Members of the Louisiana committee, named after a recent conference of cotton growers, ginners, bankers and merchants called by Wilson, are R. A. Giddens, Coushatta; J. P. Sealey, Shreveport, and W. S. Peck, Sicily Island.

"We hope to secure some assistance from the government which will enable the farmers whose crops failed because of excessive rains and insect infestation to plant another crop next season and stay on their farms," Wilson declared.

"It is absolutely necessary that relief of some kind be given or many farmers will be compelled to abandon their land and seek public work. Under present conditions, when we are being called upon to increase production, it would be extremely detrimental to lose these farmers.

TWO ELECTIONS FOR FARMERS SCHEDULED

BATON ROUGE, La., Nov. 22.—(AP)—Two elections of major importance to Louisiana farmers have been scheduled during December, John J. Doles, state AAA committee chairman and Bossier parish cotton farmer, said today.

The first election will be the national cotton quota referendum set for Saturday, December 13, in which 175,000 Louisiana farmers will be eligible to vote, while the second will be the AAA committeemen elections, to be held in every community in the state during the week beginning December 16. Farmers participating in the AAA program will be eligible to vote in this election.

Whether or not marketing quotas and the 85 per cent of parity loan voted recently by congress will be in effect in 1942 will depend on the outcome of the cotton quota referendum, Doles said.

In the AAA community committeemen elections, farmers of the state will elect committeemen for the coming year who serve, in effect, as a "board of directors" of the triple A program. Approximately 1,000 such committeemen direct AAA affairs in rural areas of Louisiana and from them parish and state committeemen are selected.

Cotton quotas, approved last year in Louisiana by a 94 per cent vote, will remain in effect if they are supported by two-thirds of those who cast ballots in the December 13 election.

CALCASIEU OIL FIELD EXTENDED

BATON ROUGE, La., Nov. 22.—(AP)—The Vinton field in Calcasieu parish, second oldest in Louisiana, was extended into the southwest flank area for the first time with the discovery of a new and deeper pool than that from which previous production was drawn.

The extension came with the completion of the Union Sulphur company's J. G. Gray Estate No. 2 which was brought in from near the 3,600-foot level making 140.16 barrels of oil per day through an 11/64-inch choke. Previous production was from shallow sands near the 2,000-foot horizon.

The new pool opener lies to the south of the No. 1 test on the same tract, abandoned several weeks ago at about 4,500 feet.

Former Presidents Hayes and Taft celebrated their silver wedding anniversaries in the White House.

MAKE THIS THE CHRISTMAS SHE'S WAITED FOR
All Her Life
CHOOSE THAT
DIAMOND
NOW! . . . we'll reserve it until Gift-Time

Give her the one gift that will tell her even more than your lips can say . . . a lovely diamond to grace her hand forever.

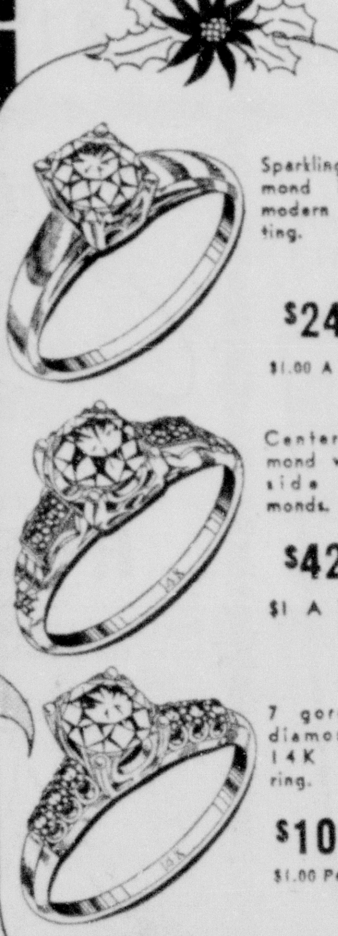

Use Our
LAY-AWAY PLAN

No Interest or Carrying Charges!

R&A JEWELRY CO.

Your Promise to Pay Is Good With R & A

Next Door to Paramount Theater
Phone 1928

Milk-White-Glass Figures . . . . . 29c to 1.98
Wood Nut Bowl, Cracker, and 6 Picks 98c
7-Piece Glass Cocktail Sets . . . 1.19 to 2.49
4-Piece Glass Salad Bowl Set 1.39
Handsome Wood Gifts . . . . . . 23c to 1.19
7-Piece Glass Beverage Sets . . 1.39 to 1.98
Pottery Console Set with Candles 1.59
9-Piece Tumbler and Tray Set 1.39
Vari-Colored Candle Assortment . . 5c to 2.98

USE WARD COUPON BOOKS
You can spend them like cash throughout the store and pay for them on our monthly payment plan. $5, $10, $15, $20 books—$3 down buys a book containing $20 worth!

Built for speed!
Roller Skates
Nickel-Plated 1.69
2 rows of ball-bearings in each wheel! Rubber-cushioned trucks! Strong extension!

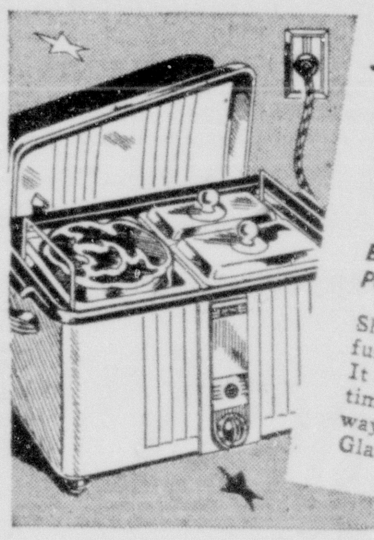

Saves Time, Money!
Electric and Automatic
Buy Now! Pay Later! 16.95
She'll have more time for fun, if she uses this cooker! It cooks a whole meal at one time! Cooks the waterless way! Roasts, broils, bakes! GlasBake inset baking dishes.

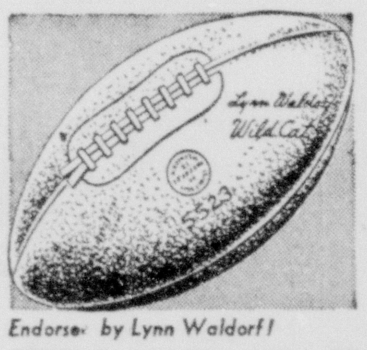

Endorsed by Lynn Waldorf!
Wildcat Football
Booklet "Passing and Kicking" Included 2.25
An official size cowhide ball recommended for boys by the famous Northwestern coach!

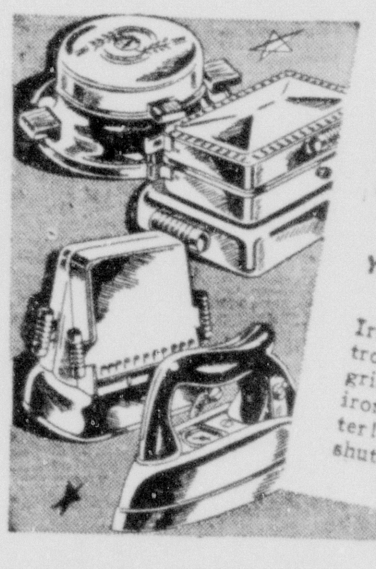

Save more than Ever!
Electrical Appliances
Your Choice 3.49 ea.
Iron has dial for heat control! Sandwich grill toasts, grills, fries! Dial on waffle iron tells when to pour batter! Toaster automatically shuts-off when toast is done!

Pay Less at Wards!
Coffee Maker
Vacuum Type! 1.59
She'll make perfect coffee every time! Use on any stove . . . heat-proof Pyrex glass! 8-cup size!

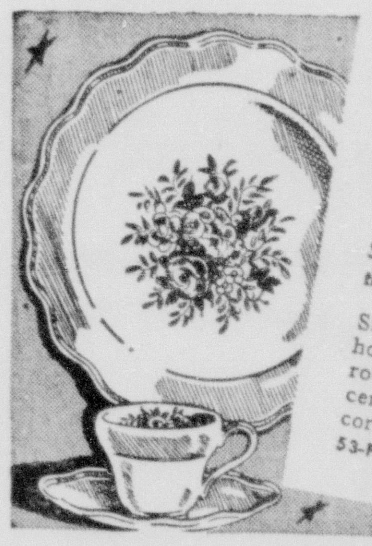

Bell Ringer Value!
32-pc. Dinner Service for 6
Save More than Ever! 5.25
She'll love "Daphne" for her holiday parties, and for year-round entertainment! Dainty center-floral-sprays and wide coral-colored rims!
53-Pc. Service for 8 . . . . . . $9.95

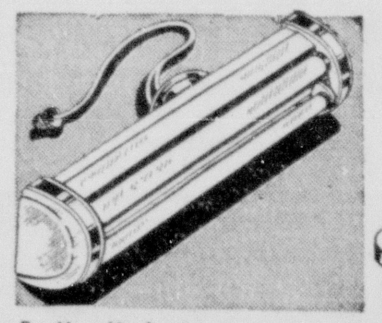

For Your Kitchen!
Fluorescent
With 2-20w bulbs 7.95
Save on your light bill! This adaptor type fits any 4-inch holder. Install it yourself!

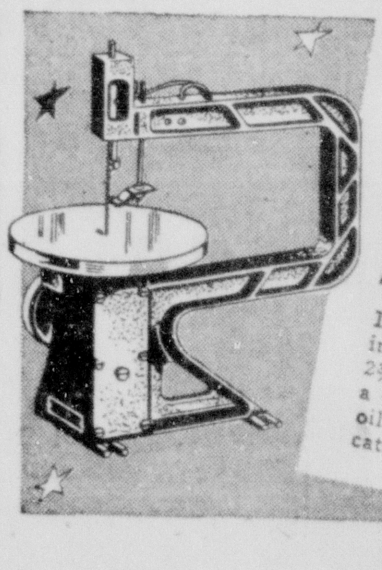

for Winter Fun!
Light Duty Jig Saw
Extra Capacity! Low-priced! 7.45
It cuts to the center of a 24-inch circle . . . takes up to 2⅜-inch stock. Table tilts to a 45-degree angle. Dust-free oil bath for constant lubrication . . . longer life!

Shop in Our Catalog Order Department for Thousands of Gifts Not Stocked in the Store

Yes! Any Purchase Totaling $10 or More May Be Made on Wards Monthly Payment Plan

MONTGOMERY WARD

124-26-28 N. Third St. Monroe, La. Phone 6000

WIN MONEY FOR CHRISTMAS!

READ THE ADS ON THESE PAGES SUPPLY THE MISSING LETTERS

EACH AD CONTAINS ONE WORD WHICH HAS ONE LETTER MISSING. WHICH, WHEN PROPERLY ASSEMBLED, WILL MAKE A SENTENCE. ALSO—BRING IN SALES SLIPS FROM MERCHANTS ON THESE PAGES WITH YOUR ENTRY.

$10 IN PRIZES FREE

First Prize . . $5

Second Prize . . $

Third Prize . . $

READ EVERY AD! FIND THE MISSING LETTER, ARRANGE THE CORRECT SENTENCE!

We Will Pay You for Your Sales Slips on Purchases from the Merchants Whose Advertisements Appear on These Pages this Week. Read Below:

Notice . . . There are 17 merchants whose advertisements appear on these pages. Maybe you will make purchases from, or pay on your account or lay-away from the entire 17 this week, or possibly from a large number or maybe a few, but, regardless of the number, one or more, save your sales slips, turn them in with your completed sentence. The largest number of sales slips and correct sentence will determine the winners. Bring or mail to "SALES SLIP EDITOR" at The News-Star—World office. Remember, your sales slips can be for any amount. Contest starts Monday, November 24. Winners will be announced next Sunday. Only this week to do your shopping and win this money. . . . It's easy . . . it's entertaining and it's thrifty. . . . Every merchant has a very special buy . . . and their stores have beautiful gift items awaiting your selection. Extra copies of this page can be secured by calling at this office. All answers must be turned in by Friday, November 28th, at 5 p. m.

DANCE

TEFLIS GROTTO

One-half of the net proceeds will be donated to the American Red Cross. This is a regular Grotto dance and not a benefit dance.

DANCE AND HELP THE RED CROSS TO HELP HUMANITY

MILTON COVERDALE

and his new 15-piece orchestra

SAURDAY, NOVEMBER 29th, CHEROKEE TERRACE

Novelty Floor Show . . . Presented by Clarice and Goldah Roan and Their Dancers

For Reservations See

A. P. Kitchens, Monarch, 3701 Lee avenue; David C. Carter, Chairman, 104 Sycamore; Gus Primos, Primos Cafeteria; Vick Pappas, Green Mill Inn; Bobby Pappas, The Rendezvous, and Hotel Frances. For out-of-town orders, O. J. Smith, Box 455, Monroe, La.

Admission..........$1.00 Plus Tax—Total $1.10

No Tables Reserved Unless Tickets Paid for in Advance

$10 FREE! In Merchandise

To the person bringing in the most Sales Tickets acquired from our store from November 24th to December 23rd—we will give $5.00 in merchandise.

BUT . . .

The person whose Sales Tickets total the highest amount above $25.00, we will give $10.00 in merchandise instead of $5.00.

Ask For Your SALES TICKETS They Mean Money to You!

COWBOY BOOTS $2.95 up

SNOW SHOES . . $1.59 Infant Sizes to Grown-ups to $2.95

Men and Women's HOUSE SLIPPERS . . . . . 69c to $2.95

Headquarters for Star Brand Shoes

GUARANTEE SHOE STORE 349 DESIARD ST.

AT PENNEY'S

For the Auto Drivers on Your List!

MEN'S GLOVES Fur Lined! $1.98

The kind of warmth insurance he'll welcome! Two full gloves in one—fine suede or capeskin outer.

Jut Arrived Ladies' Nylon HOSE $1.35

GAYMODES 79c

Famous for Wear and Be[auty]

Sheer ringless chiffon or ... weight, with dainty picot to[p] reinforced heel and toe. Gra[nd] stockings—favored by smart ... with one eye on the Ch[ristmas] budget! In the newest shade[s] ... to 10½.

PENNEYS J. C. PENNEY CO., INC.

SHOP EARLY! USE FIRESTONE'S EASY

LAY-A-WAY PLAN

GIFTS FOR THE EARLY SHOPPER

ELECTRICAL GIFTS

ELECTRIC MIXERS $16.95 to $26.50

ELECTRIC CLOCKS $2.95 up

AUTOMATIC TOASTERS $4.89 up

IRONS $4.49 up

Fully automatic.

COFFEE MAKERS $4.29 up

TABLE RADIOS $9.95 to $39.95

THE GEORGIAN The Gift Supreme

The Georgian with Capehart-Farnsworth record player. $198.50 Others $79.95 up

Westinghouse Roaster

A practical git for mother or wife. It makes cooking easier and saves time and money..... $29.95

Firestone AUTO SUPPLY & SERVICE STORES

Third Monroe, La. Phone 505

FREE VOTES ON BICYCLE

HERE'S HOW

Bring us the votes you have accumulated from purchases in our store and we will give you absolutely free of charge the same number of votes to add to your collection.

FREE — Just bring your votes in—we will match them with the same number.

Win This Fine BICYCLE ABSOLUTELY FREE

This beautiful bicycle is waiting to make some boy or girl happy. It costs you nothing—simply save your coupons obtained from purchases in our store.

Bruno's Electric Shoe Shop 106 North Second Street Phone 4155

100—VOTES—100

For a $50.00 Bicycle to be given to the boy or girl who has the most votes mas week, 1941.

Votes Only Given for the Sale of Merchandise in Our Store

Contest Closes December 23, 5 P. M.

BRUNO ELECTRIC SHOE SHOP 106 N. Second Phone 4155

Christmas SPECIAL!

BIG DELUXE ALL WHTE PORCELAIN

MAJIK BAKER GAS RANGE

With Oven Heat Control

She'll be thrilled with this wonderful gift—that makes cooking a pleasure! Has all-porcelain cooking top, flash top lighter, automatic oven control, fully insulated oven—and a host of other desirable features!

Now priced only $79.95

Allowance for your old range $10.00

Pay Only $69.95

EASY TERMS

FREE! 7-PC. CAST IRON COOKING SET! With purchase of the Majik Baker Gas range.

OTHER GIFT SUGGESTIONS

- Frigidaires
- RCA Victor Radios
- Easy Washers
- Toasters, Coffee Makers, Mixmasters, and all small Electrical Appliances.

HOME APPLIANCE COMPANY

101 N. Grand St. Phone 4260

FLOWERS

Bring Jy and Happiness at Christmas with Flowers

ALL ORDERS WILL BE DELIVERED CHRISTMAS DAY

Let Mary's Flowers Dominate Your Gift List Christmas

Mary's FLOWER SHOP Phone 682

Sale

MONDAY A. M. Be ere Early BIG BARGAINS All Over the Store

- Crepes
- Wool
- Sport

SPECIAL GROUP! VALUES TO $10.98 DRESSES $7.98

- Velvets
- Wools
- Crepes

SPECIAL GROUP! VALUES TO $16.85 DRESSES $12.98

ALL REMAINING COSTUME SUITS Values up to $35.00 .... $25.00

ALL $49.75 COSTUME SUITS $39.75

SPECIAL BUY! Beautiful 3-Piece SUITS All Materials and Styles $49.75

Use Our Lay-Away

SPECIAL BUY! Luxurious Fur-Trimmed COATS New Winter Shades All Styles $58.00

BELLA SCHERCK DAVIDSON

The Woman's Shop

Flatter him this Christma[s]

Show your appreciation of his god taste by giving him a Mallory "Tag" Certificate, attached to a gay, perky Gift Box containing a novel miniature hat. Which means, of course, he's perfectly free to select the Mallory model that does him full justice. Priced from Five to Seven-Fifty.

a MALLORY ha[t]

FINK, The Tailo[r]

[G]IFT HOSIERY

[Sma]rt New Colors—Sheer and Lovely!

[Bou]ght in advance to bring you a wonderful selection of [Gift] Hosiery! Chiffons, Crepes, 2- and 3-thread. All wanted

79c to $1.35

NYLONS She'll appreciate these beautiful long-wearing hose $1.95

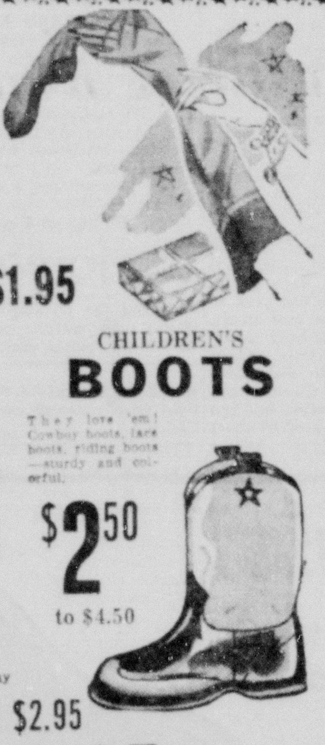

Ladies' and Children's Gift SLIPPERS

All styles. Cozy "fuzzy-wuzzies," sleek satin, colorful pompoms—many others.

75c to $2.75 All Sizes

CHILDREN'S BOOTS

They love 'em! Cowboy boots, lace boots, riding boots—sturdy and colorful.

$2.50 to $4.50

We Fit By X-Ray

[MEN']S SLIPPERS.......... $1.00 to $2.95

FAMILY SHOE STORE 320 DESIARD ST. MONROE, LOUISIANA

PRE-CHRISTAS LAY-AWAY SALE

Gifts of JEWELRY

Easy Terms

All Prices Include Tax

6-DIAMOND PAIR $29.95

Six fiery diamonds in rich gold mounting! Just $1 weekly.

GIFT COMPACTS She'd love one of these exquisitely fashioned designs. $1.00 UP

Lighters and Cases Marvelous gifts for "him" or "her"! Sleek — compact! $2.50 UP

GIVE "HER" A WATCH!

Smart New CORNELL WATCHES Rich yellow rolled gold case. Accurate 7-jewel movement. $19.95 $1.00 Weekly

Eversharp, Sheaffer and Waterman PEN AND PENCIL SETS In attractive gift cases. $3.95 UP

KALISKI JEWELRY CO.

127 South Grand St. Phone 2123

VISIT SEARS TOYLAND!

Wonderful TOYS for All Good Girls and Boys

TRAIN

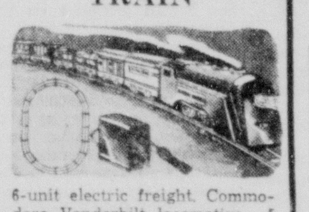

6-unit electric freight. Commodore Vanderbilt locomotive. 5 freight cars . . . 12 pieces of track forming 120-inch oval . . . and 50-watt transformer (Underwriters Approved) with two-speed control, remote control, and reverses $4.69

ARMY TRUCK

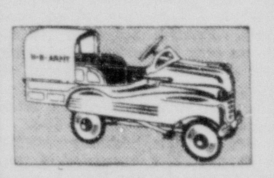

- Steel! Canvas top, tailgate, windshield, bumper, bulb horn, motormeter, seat pad. Rubber tires. Brown; orange trim. 44½ inches $11.98

Misses "Sunshine" Dolls

Real human hair wigs; realistic glassine eyes, lashes. Crying voices. Cunning costumes, with snappy felt and straw hats $1.29

Coast Artillery

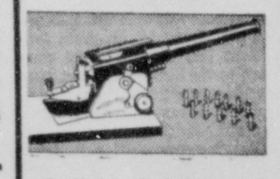

- Realistic! Includes wood gun on metal base, range finder, loading and firing mechanism, 15 wood shells. Strong! 98c

Pedal Bike

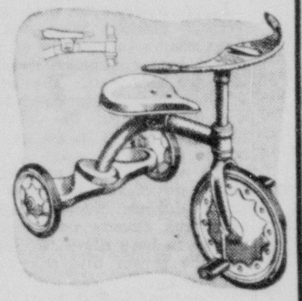

Adjustable steel saddle. Tubular steel frame. Rear step plate. Rubber pedals. Indian red, cream wheels, handlebar $1.59

Steel Wagon

"Little Pal" is strong steel, with double disc, rubber-tired wheels. Baked-on enamel; red with white. 20x10 inches $1.29

Folding Doll Buggy

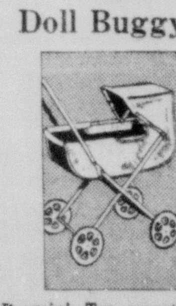

- Bargain! Tan covert with rubber-tired steel wheels. Ivory enameled wheels. Folding hood $1.29

Scoter

- Shoots by like an arrow! The double disc steel wheels run easily on plain bearings, and are rubber tired. Parking stand, bright red enamel; white trim $1.29

SEARS, ROEBUCK AND CO.

BUY ANYTHING at Sears TOTALING $10.00 OR MORE ON EASY PAYMENTS

Give Her *A Long Lasting Gift*

A BEAUTIFUL FUR COAT $59 up

She'll just loye a fur coat from Silverstein's—because she knows the skins are first quality and that there is a convenient service that goes with the sale.

Shop Erly!

Use Our Lay-Away Plan

Easy to Pay—30-60-90 Days and up to 12 Months to Pay

SILVERSTEIN'S 338 DeSiard St.

YOU'LL FIND THRILLING *Gifts for Everyone* AT FERD LEVI'S

GIFT STATIONERY

Personalized Stationery in beautiful gift boxes!

Monogrammed FREE 59c up

Order Your Personal Christmas GREETING CARDS NOW!

- NEW BOOKS!
- NEW GAMES!
- POTTERY!
- PEN AND PENCIL SETS!
- PICTURES!
- LEATHER GIFTS!
- CARD TABLES!
- BRIDGE SETS!
- DESK SETS!
- SMOKING SETS!
- BIBLES!
- MOTTOES!
- DRESSER SETS!
- NOVELTIES!

ALL KINDS OF Wonderful TOYS To Delight Children of All Ages!

See Our Selection of BEAUTIFUL DOLLS!

- Building Toys
- Drums, Horns, Pianos
- Mechanical Toys
- Children's Books
- Exciting Games

Many Others! Drop in and Browse Around!

Ferd Levi STATIONERY COMPANY 107 DeSiard St. Phone 208

Gifts Christmas-Wrapped Free of Charg

- *What is Christmas Without A ROBE from GRAYSON'S*

Tufted Candlewick ROBES

Surplice style, contrasting bands, and huge floral appliques. All colors and washable ..... $2.99 and $3.99

Hearts & Diamonds

Ribbed rayon suede fabrics. Wrap-around with revers and bell sleeves. Primrose, venetian blue, raspberry. $2.99

Use Our Lay-Away Ian

Gay Floral Quilted Lounge Cotton ROBES $3

Wide sweep tie, front wa[ist] innerlined, white with m[ulti] colored flowers.

GRAYSON'S 202 DESIARD ST.

"I JUST BOUGHT YOUR XMAS GIFT" at D. MASUR & SONS

A Beautiful, Smart HART SCHAFFNER & MARX

SUIT $40 *For Only*

USE OU CONVENIENT LAY-AWAY SERVICE

Select his Suit now—we will deliver it Xmas Eve—New Patterns now in stock.

Your husband, brother or father will delight in receiving one of these smart suits for Xmas. Just come in—we'll assist you in making the selection and guarantee a good fit.

D. Masur & Sons has been handling Hart Schaffner & Marx clothing exclusively in Monroe for over 40 years.

D. MASUR & SONS

Outfitters for Men and Boys

LAY-AWAY A GIFT A DAY

GIVE YOURSELF A McCAIN-RICHARDS

USED CAR

BUY WITH CONFIDENCE—BUY YOUR CAR RIGHT

YES, IR, WE TRADE

1939	Plymouth Coupe. Clean, Best buy in town	$425	1936	Ford 85 Coach. New paint, good tires	$245
1938	Plymouth Coach. New motor job. Special	$335	1935	Chevrolet Coach	$75
1937	Ford 60 Tudor Sedan. Economical to operate ..	$275	1934	Chevrolet 4-Door Sedan	$45
1936	Pontiac 2-Door Sedan. Extra good motor, good tires	$265	1930	Ford Coupe	$30

McCAIN-RICHARDS, Inc.

Used Car Lot—318 Walnut Phone 5590

CONGRESS SLOW ON MONEY BILLS

Also Reluctant To Rush Legislation On Controlling Prices

By Harold Brayman

WASHINGTON, Nov. 22.—Congress, un-eager as it has been to authorize some of the moves in foreign policy, is even more reluctant to take the legislative steps which will put the nation on a war footing, and as these come up difficulty and much delay may be expected to ensue.

Practically every domestic measure which is being proposed to congress for the purpose of putting the country's economy in such shape that the nation will really be an arsenal is encountering the closest scrutiny and study, and nothing moves rapidly.

It was about six months ago that the effort was first started to get congress to pass price control legislation. There are extreme differences of opinion about it and the bill which is now being backed in the house is a very different measure from what was wanted by Leon Henderson.

This measure has two forms of opponents, those who want no price control legislation at all because they do not want that type of government control of so basic an element of daily life, and those who oppose legislation because it does not include control of wages, or rents, or agricultural commodities.

Both groups have sought to take the teeth out of the bill, and to a considerable extent they have succeeded in extracting the best molars which Mr. Henderson placed there.

In spite of the price increases which have taken place, final price control legislation is still a long way off. It will certainly not be passed by the senate and agreed upon in conference committee until after the beginning of the year. The kind of a price control bill that Mr. Henderson would like to have right now is probably more than six months in the future, if it comes then.

Administration officials are definitely worried about the inflationary aspects of the period ahead. Present leveling off of prices is regarded as but a temporary thing, but congress is highly skeptical and is determined to move slowly, if at all.

The same thing is true in respect to taxes. The president and Secretary Morgenthau are eager for heavy new taxes at once—taxes that will take effect by the beginning of the year. There is no possible chance that they will get them.

One reason they want them at once is that in October the expenditures of the government exceeded the tax collections by $1,808,000. That was an all-time high, well above the deficit in the first month that the soldiers' bonus became payable.

But this is not tthe main reason. The primary consideration is that unless the government does something to cut down the amount of money people have to spend, they will demand too many goods which are scarce, thereby running up prices and competing with defense industry for raw materials.

Passing a tax bill in the normal course of things and again increasing corporation and individual income taxes by another stiff impost would mean that the taxes would not be paid until March, 1943.

In that lies the reason for the emphasis on increasing social security taxes and in the proposal for a withholding tax, which Secretary Morgenthau wants placed at 15 per cent. The withholding tax could be made effective immediately on passage and, together with the new income tax rates which have to be paid next year on 1941 incomes, would provide a real brake on public purchasing power.

But congress has refused flatly even to start considering a tax bill now. That means that the Ways and Means Committee will not begin hearings before January. They always drag on for a couple of months before a bill is drafted, sometimes longer. Probably the committee will decide to wait and see the March 15 tax returns which will mean that it will be April by the time a bill is passed in the house and sent to the senate.

President Roosevelt will undoubtedly seek to high-pressure congress into faster action, but the mood of congress is not to be high-pressured. The house members, particularly, are very skittish about a tax bill that bites. There is one they already passed which will bring howls of pain from many people in the first half of next March. Many of them are worried about reelection anyway and they cannot forget that old political rule aobut never passing a tax bill in an election year.

Yet it would not be fair to imply that the main congressional objection to tax action at once is purely political expediency. Many members are sincerely determined not to go faster than they have to in putting the country under an irod-clad war economy. They fear it may be a long time after the war is over before the country emerges.

Before any new tax bill is passed there is certain to be much hue and cry about reducing non-defense expenditures. Various proposals have been advanced to cut such expenditures by sums up to two billion dollars. Some real effort in that direction is now being made by Budget Director Harold D. Smith. In making up the budget to be presented to congress in early January he is going over departments with a microscope and making them justify expenditures. But big cuts are only possible by drastic reduction of such activities as CCC, NYA, relief, aid to states for various purposes, public works, and similar categories.

Another subject on which congress is moving very slowly is approval of the St. Lawrence Waterway which President Roosevelt wants ardently as a defense project, and which the private utilities say is no defense project at all.

All these things are being pushed by the administration with real eagerness, but in every committee there are members who seek every possibility of delay. Some frankly take the position that they are holding up the program in order to force the president to do something about defense strikes. Some just don't like it. Some simply want to make haste slowly.

In spite of the general surface impression that the big controversy between the executive and legislative branches of the government is over foreign affairs, the struggle is just about as fierce, although less spotlighted, on setting up the war economy. In the next few months these controversies may become the most serious ones.

MINNESOTA TOP FOOTBALL TEAM

(Continued from First Page)

spotted St. Mary's Gaels an early touchdown and then used the airways to chalk up a 35-7 decision. Harvard, extended to the limit by a gallant Yale eleven, pounded out a 14-0 triumph to take the Big Three crown. Penn, concentrating its scoring in the first half, buried a hapless, fumbling Cornell outfit, 16-0, as Navy, paced by Bill Busik, ran all over Princeton, 23-0. Indian Bill Geyer was the star as Colgate toppled Columbia, 30-21.

A fourth period pass from Henry Mazur to Ralph Hill was all that carried Army to a 7-6 verdict over West Virginia, but Temple rallied behind a brilliant performance by Andy Tomasic and crushed Holy Cross, 31-13. Villanova proved no match for Auburn and the southerners won 13-0. Monk Gafford scored both touchdowns. Pitt scored first, but Penn State turned on the heat and buried the Panthers, 31-7, with Pepper Petrella scoring three touchdowns. Lafayette won the Middle Three title, beating Lehigh, 47-7.

Bob Kuppke's 29-year coaching job with Illinois ended in disaster as the Illini went down before Bill de Correvont and Northwestern, 27-0. Billy Hillenbrand accounted for the only score as Indiana nipped Purdue, 7-0, while Michigan and Ohio State, battling for second place in the Big Ten conference, played a spectacular 20-20 tie with Bob Westfall and Tom Kuzma setting the Michigan pace and Jack Graf doing yeoman service for the Buckeyes. Nebraska's bitter rivalry with Iowa once again was decided by one point, Nebraska earning a 14-13 verdict with a garrison finish.

Iowa State and Kansas State played to a 12-12 draw while Oklahoma ran up a stunning 61-14 count on Marquette. Southern Methodist won a Southwest conference test from Baylor, 14-0.

In the southeast, Vanderbilt ruined Alabama's bowl hopes with a 7-0 decision, Jack Jenkins doing the scoring as he has in every previous game on the Vanderbilt schedule. Florida's passing attack upset Georgia Tech, 14-7, and Tennessee spilled Kentucky, 20-7. Frankie Sinkwich led Georgia to an easy 35-0 conquest of Dartmouth while Junie Hovious counted twice as Mississippi stopped Arkansas, 18-0. Clemson took a Southern conference decision from Furman, 34-6.

Oregon State, brushing past Montana with ease, 27-0, remained in the thick of the race for the Rose Bowl assignment. However, the Beavers still must face Oregon, which sprang a big upset by tripping Washington, 19-16. This left the bowl assignment strictly between Oregon State and Stanford unless both should lose in their final games. Santa Clara routed U. C. L. A., 31-13.

MAY NAME SPARKMAN

WASHINGTON, Nov. 22.—(AP)—A proposal that Representative Sparkman, Alabama, be named president of the University of Alabama to succeed Dr. Richard C. Foster, who died Wednesday, was made today by other members of the Alabama congressional delegation. Representative Manasco, Democrat, Alabama, said the move in Sparkman's behalf, started last night after the funeral yesterday of Dr. Foster, was "rapidly gaining momentum."

FORT CAPUZZO IN BRITAIN'S HANDS

(Continued from First Page)

forces had cut their way through three miles of axis positions, driving to join units of the main imperial armies at Rezegh, 10 miles south of Tobruk's outer defense perimeter.

British middle east headquarters said repeated German attempts to break through the British encirclement were defeated in a big battle and that the area of entrapment, originally more than 60 miles deep, had been compressed into a 40-mile square zone.

While General Sir Alan Cunningham's five-day-old counter-offensive in north Africa thus presented Adolf Hitler with the possibility of his first defeat in two years of war, Britain's Soviet ally suffered a major setback in the reported fall of Rostov-on-Don, described by the Germans as "the spigot to the Russian oil barrel."

The German command announced the fall of Rostov, a city of 500,000 population guarding the northern route to the great Caucasus oil fields.

Moreover, apparently in a desperate attempt to offset the British drive in north Africa, Hitler was now hurling tanks, planes and men by the tens and hundreds of thousands into a climactic smash toward Moscow.

Soviet front-line dispatches said the Germans, under orders to "capture Moscow by Christmas," were attacking with "probably the largest concentration of forces ever seen in modern warfare."

Stalled in week-long assaults against the north and south flanks of Moscow's 200-mile defense arc—at Tula, 100 miles south of the capital, and Kalinin, 95 miles northwest—the Germans were reported to have shifted their attack to the center, striking their heaviest blows in the Mozhaisk sector, 57 miles west of Moscow.

Meanwhile, reliable quarters in Europe informed the Associated Press that the British offensive in Libya was spurring Hitler to exert strong new pressure on France for air bases and supply routes to combat the drive.

These quarters said Hitler was prepared to change the armistice with France into a formal peace settlement—presumably including the return of 1,000,000 French soldiers now imprisoned in Germany—in return for sweeping concessions in French north Africa.

From Vichy it was reported that Marshal Petain would soon go to occupied France to meet a high German personage, possibly Hitler himself, a move giving credence to recent advices to the Associated Press that France was about to accept a full partnership in Hitler's "new order" in Europe.

A Rome radio broadcast heard in New York said Premier Mussolini would attend the Hitler-Petain meeting.

Further support for belief that momentous developments in Franco-German relations are pending was given in a White House statement in Washington that Germany is planning a general European conference for December or January, presumably to draw up "some high-sounding formula of economic rehabilitation and restoration of independence for all European nations.

A further strain on French-United States relations appeared forming following the state department's accusation that the Vichy government's removal of General Maxime Weygand from command of French troops in Africa was at "the express demands of Hitler." A semi-official French reply Saturday said, "It would seem hard to believe that relations between America and France could undergo a total alteration because of that change."

Authorized French sources stressed that events in Vichy were linked with the British offensive on the Libyan desert.

Besides Libya, another bit of Premier Mussolini's African empire was receiving crushing British blows. The British announced from Nairobi, Kenya colony, the surrender of the Italian defenders of "strong positions" at Culquabert and Ferroaber on the road to Gondar, which remains the last important Italian stronghold in East Africa. The British said that 800 Italians and 1,000 natives were captured. They estimated that 10,000 or 11,000 more Italians and Ethiopians were holding out in Gondar.

GERMAN TANK FORCE FACES ANNIHILATION

CAIRO, Egypt, Nov. 22.—(AP)—British troops have captured Fort Capuzzo, Italian frontier outpost whose dusty stones have changed hands time and again in this war, reports from the front said tonight.

Eighty miles to the west, the British Tobruk garrison burst out of axis lines after seven months of siege and desert heat and began slashing deep into the axis rear. The large force of German tanks encircled in a huge triangle between the frontier and Tobruk appeared in danger of being cut to ribbons.

The main British armored forces which thrust straight past the axis border defenses five days ago almost to Tobruk already were reported officially to have driven a deep wedge into the panzer divisions trapped in the triangle.

A third and frontal threat to the axis positions appeared to have developed with the capture of Fort Capuzzo, which is about 12 miles from the coast. The Germans and Italians still were holding their extreme left wing positions about Salum and Halfaya pass, and their extreme right positions farther inland, however.

While speedy, American-made tanks charged through the sands and attacked trapped panzer forces in a battle of annihilation, returning British airmen declared "we have complete mastery of the air."

"We have got planes in swarms," said one of them.

For the first time in African warfare, American-built four-motored flying fortresses were being used to blast axis air fields and depots far behind the front, while Hurricane fighters, converted into bombers, bombed and strafed at short range from air fields which only five days ago were in German and Italian territory.

"We are flying so fast on our dives that our bombs shoot out like shells," said one pilot, who told how the Hurricanes were being used as artillery. Bombs which exploded above the ground were being used against troop columns.

Crews in armored cars which scouted the area for suitable air fields weeks ago, it was disclosed, made possible the rapid establishment of advanced airdromes, already supplied with fuel and manned by ground crews.

"The aim of the British command is to destroy the German tank force in Libya and that is what we are doing at the moment," declared a high British army officer.

At the same time Brigadier-General Russell L. Maxwell, head of a United States military mission, and five aides, the vanguard of hundreds of American civil and military technicians, arrived in Cairo by air to take charge of all phases of lend-lease aid in Africa. Part of their job will be to supervise maintenance and coordination of the hundreds of tanks and planes, including four-motored bombers, which are taking part in the drive.

This tank battle, it was emphasized, is the key to the whole Libyan situation and at present it is going very well for the British.

The British communique, however, reporting that heavy fighting continued and that the Germans after recovering from their initial surprise were now fighting steadily and fiercely, cautioned that further intense action was to be expected before full results of the British blow could be assessed.

Suffering much heavier losses than the British, the Germans were estimated by the British to have lost a third of their armored strength in Africa by yesterday morning, and half of it by Friday nightfall.

The British were sending their squadrons of fleet American-built tanks crashing into the German flanks in an effort to crush them completely.

The initial battle area was some 60 miles deep in the Egyptian-Libyan border area, reaching from Halfaya pass near the coast to the Sidi Omar region in the desert, and tapered off to an apex at Tobruk, 80 miles west of the frontier.

But already the area of the new phase of operations was said to have been compressed into a 40-mile square zone, with German and Italian resistance chiefly centered about Fort Capuzzo, Salum and Gabr Saleh.

While the British tanks were attacking these areas from the rear, British artillery and infantry attacked from the Salum-Sidi Omar front and kept the axis forces tied down to their positions.

In their triangle, the Germans were believed to have concentrated about two divisions, equipped with about 350 tanks to hold the border region and perhaps to launch a new assault on Tobruk which never came off because the British anticipated the German general, Erwin Rommel.

Comparatively few German tanks were believed to have been left behind at depots west of the present battle area.

The Tobruk garrison, recently reinforced by arrival of Poles, was heavily supported by tanks painstakingly landed at night for the past several weeks from the shallow-draft boats which have been the lifeline of the besieged garrison throughout the hot summer.

This secondary drive at the German and Italian rear was said to have dug through three miles of Axis positions in a southern direction and to be making continued progress.

Heavy opposition from tank forces was yet to be overcome, however, before they could join hands with other British forces which had reached Rezegh airfield, but 10 miles south of Tobruk.

The tanks from Tobruk were said to have found some diffculty in negotiating the dense minefields laid by the Germans.

The Tobruk garrison had withstood countless air raids, many tank attacks, swarms of desert insects and the discomfort of the summer desert since it was cut off by land forces last April 11 when Axis forces surged eastward and took back all the rest of Libya from British forces weakened by the withdrawal to Greece.

Throughout the long weeks of siege, however, it had been a thorn in the side of the Axis desert troops, obliging them to keep large forces before the stronghold, and had harassed Axis lines of communications to the east.

All recruits in the United States navy and the naval reserve receive an elementary training in the use of all types of regulation navy small arms—rifles, machine guns, automatic pistols. Assembling arms by sense of touch is included in this training.

The Week In Washington

By Richard L. Turner

WASHINGTON, Nov. 22.—(The Special News Service.)—Before taking direct action to end the strike in the captive coal mines, President Roosevelt has patiently built up a record. Step by step, and with the utmost care he determined that John L. Lewis would send his miners back to work only if his opponents would capitulate entirely. No halfway measures, no compromises based upon the fact that coal is necessary to steel and steel necessary to the national defense would suffice. Where Lewis was concerned, it must be a complete victory or no coal would be mined.

One at a time, the president produced formulas for ending the strike, on terms which would cost the union nothing except a postponement of the final step of drawing a fragmentary group of non-union miners into the union membership.

One at a time each was rejected. With each rejection it became more and more difficult for Lewis to yield with good face. The president offered him face-savers, but still to no avail. Beyond the slightest cavil it had been demonstrated that only government action would bring about a resumption of the production of coal.

This conclusion, of course, raised more knotty problems than it solved. In general, two methods were open. Troops could be sent into the coal fields at once—some 50,000 of them were ready for such service—or congress could be asked for quick passage of legislation covering the situation.

The president's reluctance to order the army to take over was obvious. It involved some very delicate factors and a careful judgment of possible consequences. Lewis himself commented that you can't mine coal with a bayonet.

By that he meant that it would be one thing for the troops to occupy the coal fields and quite another to get the miners back to work even after they had taken that action. The rank and file of the coal miners think highly of John L. Lewis. The very implacable determination which he has shown in the present situation has served them well in the past. It has gotten them higher wages, shorter hours, vacations and an elimination of many practices they considered abuses.

The question was whether after the troops had taken charge the miners would listen to the president and to public opinion and return to the pits, or would heed a call from Lewis to continue their strike. Beyond this there loomed the possibility that Lewis could, as a sympathy measure, call out the miners in the commercial fields, stop coal production entirely and utterly cripple the defense production program.

Such a consequence would make the government and the power of the government look ridiculous. Such a situation could arise, and abhorrent as was the fact that it could develop, it had to be faced in any realistic appraisal of the situation. Civil war would be a mild term for it. If some other method could be found, it were best tried.

That conclusion turned attention to legislative possibilities. It seemed apparent at once that the most talked of method of proceeding by law had already been proved ineffective. This was that a "cooling off period" be required between the time a strike is called and the date on which it would become effective. Lewis had had a cooling-off period and his temperature had not dropped by a fraction of a degree.

There was talk of a bill which would apply to the coal situation only, with suggestions that it include provisions for issuing injunctions against labor leaders and pickets and interfere with the return of the miners to work. Penalties would be provided if they persist in such tactics. Some questioned whether this would work, and whether it might not lead to such a situation as could come from the use of troops.

Any approach to the problem of Lewis' defiance presented its difficulties. One thing, however, was apparent, the government had reached the end of its patience and was ready to act.

BRITISH DISPLAY LAND WAR SKILL

(Continued from First Page)

rear and brought up laboriously and often under the fire of long range enemy guns.

Add to this picture, one of commanding generals roving over the deserts in trucks outfitted with radio sets by which they are kept in constant touch with all sectors of their rapidly-changing fronts and you see the difference between Britain's new Eighth army and the game but outmoded troops driven by the Germans out of Flanders, Norway, Greece and Crete, observers say. It is just about the difference between World wars I and II.

General Sir Alan Cunningham's troops, they point out, have thoroughly absorbed the theory and practice of Nazi lightning war. With it they have mixed Britain's own considerable desert experience, with the result that the British tommies, Australians and New Zealanders who were on the receiving end in Greece and Crete now are striking back with the same swift deadliness.

From the plains of Poland to ruined Dunkerque the Germans demonstrated the secret of their new technique of war—complete unity of action between artillery, infantry, air force and supplies, the experts say.

After the Germans smashed 1,000 miles in 21 days through Yugoslavia and Greece, observers recall, their first armored division entered Athens with the first motorcyclists arriving in the heart of the city a bare 17 minutes ahead of the last field kitchen. Between motorcycles and field kitchens were the tanks, motorized infantry, machine guns, infantry, four-inch anti-aircraft batteries and field guns.

Contrasted with this was the retreating British army still following the straggling movements of World war I, in which the infantry moved into position one day, tanks another and armored cars another, all of them depending upon a continuous stream of supplies from the rear.

Those days are gone forever on the Libyan desert, the experts here point out and as the final proof, they add, the R. A. F. has turned the tables on the German air force by darting in to blast its planes before they can get off the ground—as the Germans did to the British in Greece and Crete.

C. I. O. CLOSES 6-DAY MEETING

(Continued from First Page)

trial type of bargaining unit," it added. "The C. I. O. condemns the recent decisions of the labor board refusing to set aside collusive contracts with anti-labor employers."

The convention demanded, too, that "all employers accept the principal of the union shop."

Under the firm hand of President Philip Murray, who was reelected by acclamation, the annual gathering took stands on three major issues without eruptions on the floor during six days of deliberations. Their principal decisions were these:

1. Endorsement of President Roosevelt's foreign policies.

2. Formal support of the demands of John L. Lewis' United Mine Workers union for a union shop in the captive mines.

3. A denunciation of the office of production management and "its responsible officials" on a charge that they denied a defense housing contract to the Currier Lumber Co. of Detroit for the sole reason that the firm employed C. I. O. workers. The pronouncement did not make specific mention of Sidney Hillman, associate OPM director and president-on-leave of the Amalgamated Clothing Workers union, although A. D. Lewis, brother of John L. Lewis, and his adherents had sought inclusion of Hillman's name in the resolution.

There are twenty-five different types of ships on which a United States man may sail.

TWO SIDES WILL ACCEPT OUTCOME

(Continued from First Page)

their cases. Secretary Perkins immediately relieved Steelman of all duties in the labor department so that he might devote his full time to the captive mine case.

The captive mines are owned by the steel companies, and their product is used exclusively as fuel for the manufacture of steel, as distinguished from the commercial mines which produce coal for sale on the public market.

The strike began Monday, after a series of futile efforts to bring about an agreement on Lewis' demand for a "union shop" in the captive mines, a system under which all employes must join the union. The union shop was already in effect under contracts between the union and all commercial mines in the Appalachian region.

Sympathy strikes spread into the commercial field. The steel companies quickly began to feel the pinch and steel production for the defense program had to be curtailed. Numerous elements in congress were demanding action by the government through force or legislation to end the strike. A senate committee had already begun hearing on anti-strike bills.

In the immediate aftermath of today's agreement, it appeared moreover that congress would go ahead with such legislation. Chairman Norton, Democrat, New Jersey, of the house labor committee conferred during the afternoon with President Roosevelt and said later she was of the opinion that the course should be followed. Highly placed house members said, too, that anti-strike legislation would be enacted regardless of today's developments.

Lewis was closeted with the policy committee for more than an hour. Then it was announced that its decision would be made known at the White House.

There, a few minutes later, a letter from Lewis was handed to newspapermen. It said:

"The national policy committee of the United Mine Workers of America considered today your letter of this date supplemental of your previous letter of November 16.

"By unanimous vote this committee accepts your proposal to refer the captive mine controversy to a board consisting of Dr. John D. Steelman, representing the public, and Messrs. Benjamin F. Fairless and John L. Lewis representing the steel companies and the United Mine Workers, respectively.

"In consideration of this arrangement, which we accept in the public interest, the national policy committee is recommending an immediate return to work of all mine workers employed in the captive and commercial mines, wherever situated."

SOME PRODUCTION DELAY WILL RESULT

PITTSBURGH, Nov. 22.—(AP)—Complete resumption of work in the strike-closed soft coal fields Monday would come too late for the nation's steel industry to escape the effects of a production curtailment program now in effect, industry spokesmen said tonight.

Carnegie-Illinois Steel corporation, world's largest producer, is in the midst of a production slashing program and while one steel man said "some amendments in the curtailment schedule probably will be made," it is expected to be several days before production again reaches the peak of the weeks preceding the coal strike.

The affected mills here, busy on vitally needed defense goods, cannot speed up production until coal deliveries are made at the Clairton by-products plant and converted into gas and coke for fuel. A lag of 18 hours would be felt before the mills benefited from renewed coal deliveries to Clairton.

Fair Enough

(Continued from First Page)

blasphemy to criticize any union or any of the inflated unioneers and most members of both houses of congress were afraid to utter a peep. Some of those who kept still, however, were just shrewd and acted on a premonition that Mr. Big would do something like this and grab the political credit for their work.

The Republicans laid off, as you may have noticed, because they realized that if any reform legislation went through congress, the New Deal would go before the country and take all the bows. Or, if the legislation failed in a test, the administration would be in a position to say that the elected representatives of the people had rejected these attempts to deliver labor with an uppercase L back into the hands of the corporate exploiters.

It was a long time before the newspapers began to venture a few mutters editorially and I think they would have been even slower to react but for the outrageous demands of the Newspaper Guild under its Communist leadership and the fantastic lies that were told about most of the controversies between publishers and the union.

* * *

The guild probably is as much responsible as any other element on the union side for the reform which is now on the way, because the Commies with their utter cynicism and their savage persecution of dissenters in the craft made the publishers personally aware of the iniquities of the whole situation. They started timidly, but now most of them are really going to town and the public obviously agrees with the editorial opinion.

And now the unioneers have no other friend in the country to whom they can turn. Mr. Roosevelt was their pal and, with his encouragement, they kicked the public around so ruthlessly that anything the president may do will receive the glad endorsement of the overwhelming majority of the people. And, of course, the Republicans can't very well vote against any reforms that he may suggest either openly or through any of his dummies in congress. They will have to go along or content themselves with mere haggling over details and phraseology, because this is a great popular movement and the reform is just what they have been demanding in an abstract way.

Well, it certainly has been a wonderful row these last five or six years, but I am afraid it is almost over now, barring a few prosecutions of individual thieves and miscellaneous other crooks, which will be mere police stuff.

Me, I ain't sore at anybody. I ain't even sore at our beloved president for calling his own signal on the one-yard line. But I have got to get me a new specialty. Does anybody know of a good outrage that needs to be denounced fearlessly?

DEATHS

HOWARD RITES

The funeral of Frank Howard, 70, of Hotel Grand, who died Thursday night, was held at the Davis-Lawhead Funeral Home, Saturday at 3 p.m. Rev. W. A. Cross, pastor of the Gordon Avenue Methodist church, officiated. Interment was in Riverview Burial Park.

Mr. Howard was a member of the bricklayers' local and of the Masonic lodge. He had no known living relatives.

Pallbearers were all members of the bricklayers' union.

During the training period United States navy recruits gain an average of fifteen pounds each.

CONTINUE PLANS TO CURB STRIKE[S]

(Continued from First Page)

said. "The action of the mine worke[rs] bears out that view."

One of President Roosevelt's m[ost] consistent congressional critics, Cha[ir]man Van Nuys, Democrat, Indiana, [of] the Senate judiciary committee, urg[ed] that the chief executive be grant[ed] discretionary authority to deal wi[th] strikes which delay defense produ[c]tion.

A judiciary subcommittee arrange[d] meanwhile, to move ahead Mond[ay] with hearings on legislation by Sen[a]tor Connally, Democrat, Texas, whi[ch] would authorize the president to ta[ke] over defense industries whose produ[c]tion had been impeded by strikes [or] other causes.

Van Nuys told reporters he had n[ot] decided just what form new legisl[a]tion should take, but added th[at] "something will have to be done [if] we are going to prevent a comple[te] breakdown in defense producti[on]. And we will have to give any nece[s]sary discretionary power to the pre[si]dent."

Van Nuys said that while the pre[si]dent might now have adequate pow[er] to deal with strike situations, [it] would be a much safer course if [we] gave him specific statutory autho[r]ity."

"The president probably would fe[el] better about taking action if he w[ere] backed up by a statute," he added.

From Senator Bailey, Democr[at,] North Carolina, came a statement th[at] "the view of the C. I. O. that it c[an] insist on a right to strike against t[he] national defense is very alarming."

Urging prompt action on legisl[a]tion authorizing the president to cu[rb] strikes, Bailey added:

"When we are in war we can n[ot] insist on anything except winning t[he] war. If we do insist on anything el[se] it will destroy the morale of the bo[ys] who have been drafted. It will d[e]stroy the morale of the entire count[ry] unless we all work together for pr[o]duction."

Senator Taft, Republican, Ohio, su[g]gested that provision be made to ta[ke] away from labor "some of its ben[e]fits under the National Labor Rel[a]tions Act when unions decline f[or] mediation and strike against the n[a]tional defense."

JAP PROPOSALS GET MUCH STUD[Y]

(Continued from First Page)

al of that declaration, and Cas[ey] added: "There is not a rift in t[he] alphabetical lute."

Following the day's conference [at] the state department, Secretary Hu[ll] conferred for three hours tonight wi[th] Admiral Kichisaburo Nomura, t[he] Japanese ambassador, and Sabu[ro] Kurusu, the special envoy from Toky[o]. The meeting with the Japanese, whi[ch] lasted until 11 p.m., took place in t[he] privacy of Hull's apartment at t[he] Wardman Park hotel.

State department officials reporte[d] afterwards that Hull and the Japane[se] expanded their previous discussio[ns] but that there were no especial[ly] ne wdevelopments and further meet[ings] early next week are contem[plated]. The Japanese had no commen[t].

Asked whether there was still [a] wide gap in the positions taken [by] Japan and the other nations, Lo[rd] Halifax said that he "wouldn't s[ay] that."

VANDERBILT ELEVEN CRUSHES ALABAMA, 7-0

ENKINS SCORES ONE TOUCHDOWN OF HARD TUSSLE

ctory Boosts Commodore Chances Of Receiving Bid To Bowl Tilt

By Escar Thompson

ASHVILLE, Tenn., Nov. 22.—(AP)—allant once-beaten Vanderbilt team cked Alabama's post-season bowl es today and enhanced its own nces for an invitation to a New r's day classic by smashing the mson Tide into the rain-soaked e of Dudley field, 7 to 0.

ome 12,000 spectators braved the dy downpour to see the Commoes, beaten only by Tulane, rout the Red Elephants with Jack Jenkins Texarkana, Tex., leading the charge t engulfed the Tide.

enkins, playing perhaps the finest ne of his brilliant two-year career, ot intact his record of scoring inst every Vandy foe this year by ng 13 yards for the game-winning chdown early in the third period, er spearing Art Rebrovich's seven-d pass.

ebrovich had set the stage for the ft thrust a moment before by racdown the sidelines 42 yards with of Jimmy Nelson's punts to the e 14-yard stripe. Binks Bushmiaer six on the first effort. Then brovich flipped the ball into Jens' outstretched paws.

here wasn't a crimson-shirted yer in yards of the 190-pound Tex- but one grabbed him about the -yard stripe and Jenkins literally led him over the goal line. Jens place-kicked the extra point to his total for the season to 83 nts.

labama made its most serious eat late in the first period, driving m Vandy's 33 to the Commodore -yard stripe before the gold and ck line rose up and halted the rch.

epresentatives of the New Orleans gar Bowl and Miami's Orange Bowl re said to be in the stands spying both teams for possible bowl maial.

But Sanders, who had nothing but aise for the sensational play of his m, spiked bowl talk immediately er the game with the assertion:

As for bowl claims, I don't know. have to play Tennessee yet."

abama	Pos.	Vanderbilt
st	LE	Webb
hitmire	LT	Peebles
echt	LG	J. Atkinson
omnanovich	C	Gude
yhonie	RG	Fritz
ngdale	RT	Walton
eeks	RE	Olsen
bo	QB	Jenkins
elson	LH	Rebrovich
own	RH	Moore
lls	FB	Rohling

abama	0	0	0	0—0
nderbilt	0	0	7	0—7

Vanderbilt scoring: Touchdown, Jenns. Point after touchdown, Jenkins lacekick).

Alabama substitutions: Ends, Robts, Sharp; tackles, Olenski, Fichman; ard, Leon; backs, Craft, Hughes, osley.

Vanderbilt substitutions: Ends, Baird, chter, E. Atkinson; tackles, Robertn; guards, Folmar, Powell; center, lder; backs, Burns, Bushmiaer, rlin.

TULSA 20; DRAKE 6

TULSA, Nov. 22.—(AP)—The Golden urricane of the University of Tulsa on its second consecutive Missouri alley football title today by overowering the Drake Bulldogs, 20-6, on snow and rain-swept field.

Bowl-Bound Duke Whips North Carolina State, 55-6

OLE MISS REBS BEAT ARKANSAS IN SEA OF MUD

Brilliant Runs Mark Bitter Battle Fought In Heavy Downpour

MEMPHIS, Tenn., Nov. 22.—(AP)—Harry Mehre's once-beaten Ole Miss Rebels rushed toward a possible bowl bid today with a sloshing 18-0 victory over Arkansas before about 10,000 rain-soaked fans.

Playing in a cold drizzle that gradually increased to a downpour, the Rebs scored twice on flashy runs and once on a power drive, while Arkansas' touted pass game failed to click.

Little Junie Hovious marked up the first count on a sparkling 43-yard punt return, going over standing up after the Rebels had found their back to the wall most of the opening period.

In the fourth, Hovious scored again from the Arkansas two, and only a minute later Bobby Yandell, a sophomore, grabbed the ball and galloped 80 yards through the entire Razorback team for the final touchdown. The rest of the game was mud, rain and more mud.

One thing the rain failed to stop, though, was a series of brilliant kicks by both teams. Meredith Jones set the style in the first, pushing Mississippi back and back with one kick fro mhis 25 out on the 18, and another from his 39 that gradually rolled to a stop on the three.

Hovious matched that one in the third when, after slipping in the mud for no gain on his 36, he booted the ball to the Arkansas two.

The Razorbacks ditched their passing attack, after one toss after another had fallen incomplete in the opening minutes of the game. Their strongest threat was in the second period, when they recovered a Rebel fumble on their own 40 and drove to their opponents' 25 before losing the ball on downs.

Merle Hapes, Hovious' twin in the "H-boy" combination, was taken injured from the game in the second after he fumbled the ball on the Arkansas three. Meredith Jones recovered to stop the drive and Hapes remained out the rest of the way. His injuries were reported minor.

Ole Miss	Pos.	Arkansas
Davidson	LE	Pitts
Kozel	LT	Byhum
H. Hazel	LG	Paladino
Wood	C	Cato
Britt	RG	Clark
W. Hazel	RT	Coats
Thorsey	RE	Adams
Bennett	QB	Ramsey
Hovious	LH	Scarborough
Sam	RH	Forte
Hapes	FB	Delmonego

Ole Miss	6	0	0	12—18
Arkansas	0	0	0	0— 0

Ole Miss scoring: Touchdowns: Hovious 2, Yandell (for Sam).

OKLAHOMA '11' WHIPS MARQUETTE, 61 TO 14

NORMAN, Okla., Nov. 22.—(AP)—Oklahoma shoved Marquette's Golden Avalanche back uphill today, 61 to 14, after the invaders had roared down on the Sooners to take a first quarter lead.

It was a weird exhibition of football, and a sad one for Tom Stidham, returning to the scene of his former triumphs as head coach of Marquette. He left Oklahoma last year.

STARTING LINEUP FOR NORTH LOUISIANA 'AA' CHAMPIONS

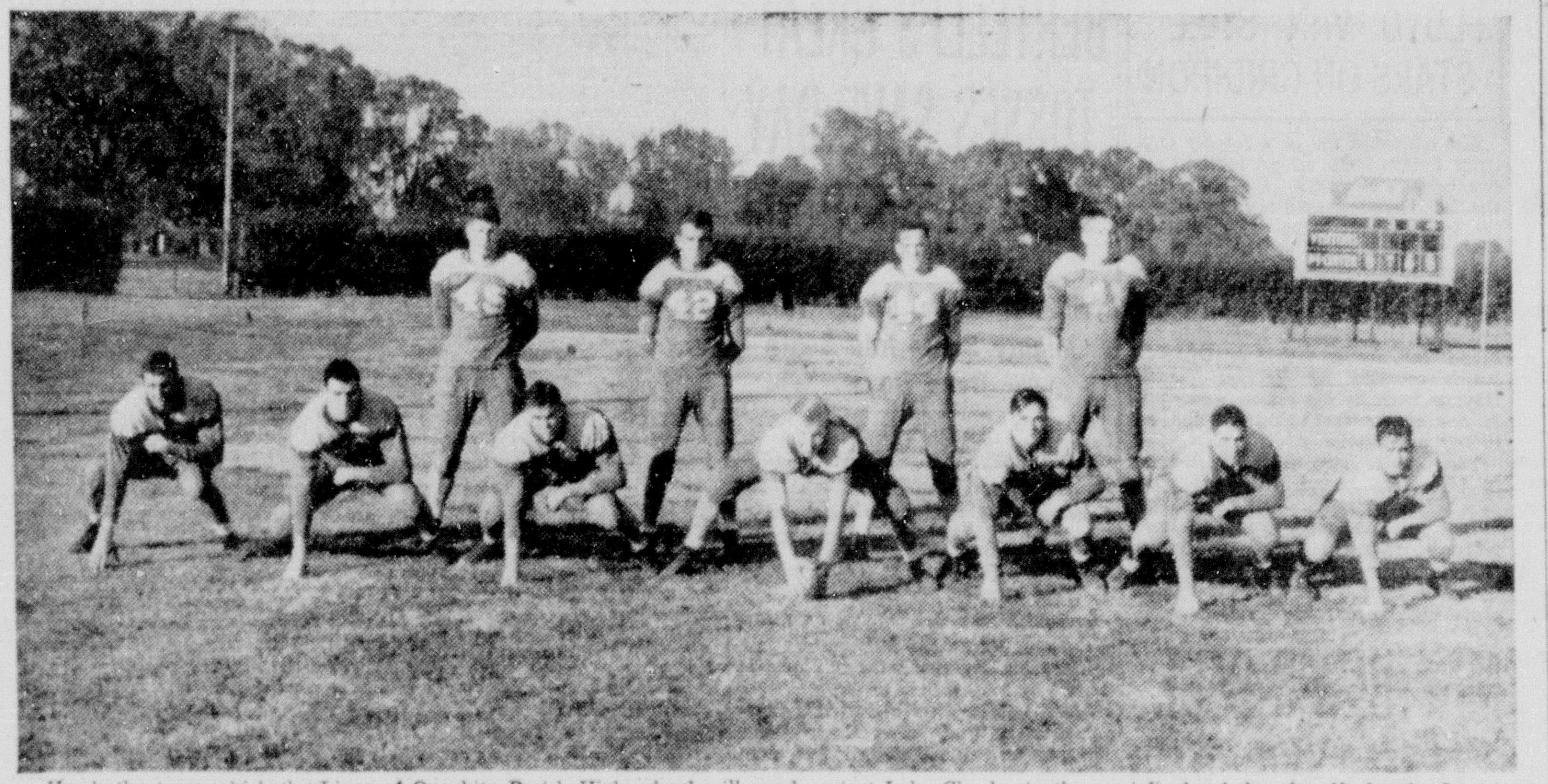

Here's the team which the Lions of Ouachita Parish High school will send against Lake Charles in the semi-finals of the playoffs for the Louisiana Class AA championship in Monroe next Friday night. In the backfield are, left to right: Herbert Pace, J. M. McBeth, Hoyt Moncrief and Jack Jackson. In the line, left to right: are Cullen Kirby, Sam McInnis, Charles Cain, J. S. Robinson, Wayne Doss, Sonny Foreman and Burvon Sikes.

PENN RUNS OVER CORNELL, 16 TO 0

Last Half Miserable Exhibition Of How Game Should Not Be Played

PHILADELPHIA, Nov. 22.—(AP)—Penn's football team, capping a campaign in which it lost only one game, beat Cornell by 16-0 today in the 48th episode in this traditional Ivy league series.

This was a smashing triumph for the Red and Blue, and most of the 73,000 or more customers in Franklin field seemed to think so. Notable disciples of this school of thought were the band of Penn students who, at the final whistle, rushed Coach George Munger off his feet and carried him in triumph around the field.

The second half was a miserable exhibition of how football should not be played. The only thing that kept the teams even was that every time Cornell fumbled, Penn would fumble right back, and every time Penn appeared to be on its way to another score through intercepting a pass, the Ithacans would stop the march with an interception of their own.

Pennsylvania	3	13	0	0—16

Pennsylvania scoring: Touchdowns: Miller (sub for Odell), Kyczynski. Point after touchdown: Davis, placement; field goal, Davis (placement).

MISSOURI DOWNS KANSAS, 45 TO 6

New Champions Of Big Six Conference Vote To Accept Bowl Bid

LAWRENCE, Kas., Nov. 22.—(AP)—Missouri, its T formation ticking off dazzling long runs with the regularity of the falling snow and rain, capped an undefeated Big Six football season today with a 45-6 triumph over Kansas.

In their dressing room, immediately after the game, the victorious Tigers voted unanimously to accept a bowl invitation if one were offered.

More than 14,000 homecoming fans huddled in the stands as the two teams fought their 50th anniversary game on a mud-covered field. It was the largest score ever made since these two schools started their grid series in 1891.

Despite the mud the Tigers tore through the Jayhawks for 449 yards, scoring twice in the first and third quarters and three times in the last.

It was Missouri's eighth straight victory, giving it a second Big Six title since 1939 and arousing more than ever talk of a bowl game.

UNIVERSITY OF OREGON NIPS WASHINGTON, 19-6

SEATTLE, Nov. 22.—(AP)—The University of Oregon's touchdown twins—Tommy Roblin and Curt Mecham—outscored and outlasted the University of Washington Huskies today to knock the Washingtonians out of further Rose Bowl contention with a stirring 19 to 16 victory.

It was hard running, 188-pound Roblin whose smashing gains and accurate passes played the chief part in the triumph before 30,000 fans.

He boomed 35 yards off right tackle for the first Oregon touchdown in the third quarter, and he passed 25 yards to Mecham who ran 15 more for the second touchdown.

SANTA CLARA'S BRONCOS SUBDUE UCLANS, 34 TO 13

LOS ANGELES, Nov. 22.—(AP)—Winding up its 1941 grid campaign, Santa Clara's Broncos outscored the University of California at Los Angeles, 31 to 13, in a game that had its moments-some of them brilliant.

Rounding out a 9-game schedule with a record of 6 victories and three defeats—below par for Coach Buck Shaw—the Broncs from northern California helped themselves to five touchdowns, the last one scored in the final three seconds.

The contest left the Uclans losers in five games with one more to play.

Lions Face Tough Workout Schedule For Playoff Tilt

Three Sessions Planned Before Game With Lake Charles Friday

Rain halted plans of the Ouachita Parish High school Lions to start work yesterday for their championship game with the Lake Charles Wildcats here next Friday night, but the board of strategy of the parish school decreed a strenuous program for next week.

Coach Mack Avants had announced that a practice session would be held at 1 o'clock yesterday afternoon at Brown field, but a downpour put a stop to that. The Lions were given a day of rest Friday after their Thursday night game with Bolton.

However, rain or shine, the Ouachita squad will "get the works" Monday, Coach Avants said. Three tough practice sessions will be held Monday, Tuesday and Wednesday afternoons, and the squad will taper off with a light signal drill Thursday afternoon. Then Friday night they get their big test.

The Ouachita coaching staff scouted Lake Charles and Bogalusa Friday night, and yesterday brought back the information that the Lions are up against some tough opposition. Coaches Mac Givens and George Riser saw Lake Charles romp over Arlington Heights of Fort Worth, 38 to 20, and what they observed gave them some idea of what the Lions will face in the title game. Coach Avants scouted Bogalusa, which was upset by Istrouma but nevertheless was impressive.

From all indications, the Ouachita-Lake Charles game will be a dog-eat-dog affair. If the Lions can stop one E. Miller, a fast fullback who does everything well, they may win. But according to Coaches Givens and Riser, if the Lions glue their eyes on Miller, any other member of the Wildcat backfield is likely to break loose.

Getting down to facts and figures, the Wildcats apparently have an edge in the backfield, despite the presence of Jack Jackson and Hoyt Moncrief, not to mention Herbert Pace and McBeth, the smart little quarterback. Although Ouachita will outweigh the Lake Charles backs, the Wildcat quartet is much faster and is said to be more versatile than the Lions. On the other hand, the Lions have a lighter line than Lake Charles but the locals charge much faster and generally are conceded to be better than their opponents.

In the matter of reserves, it seems to be a standoff. Coach Kilian has a likely set of replacements, but so has the Ouachita squad. In fact, the Lion second-stringers were all set to knock off Bolton last Thursday afternoon in order to give the regulars a rest, but they didn't get to see much action, and the regulars were nosed out.

It was reported yesterday that ticket sales continued brisk, and a capacity crowd is expected to see the battle between the north Louisiana champions and the southwest Louisiana titleholders. Reserved seat tickets may be obtained at the school or from students Monday and booths will be set up at the Virginia and Frances hotels Tuesday. Adult admission price is $1, tax included. General admission tickets for adults will be 75 cents, and they may be obtained in advance. Children's tickets will sell for 35 cents in advance or 50 cents at the gate. They may be purchased in advance until noon Friday. Mail orders will be filled promptly if accompanied by check or money order.

Portable bleachers will be constructed on each side of Brown field for the game and the seating capacity will be increased to more than 5,000.

NEBRASKA 14; IOWA 13

LINCOLN, Neb., Nov. 22.—(AP)—Nebraska power-housed the length of the field for one touchdown, then blocked a kick for another to offset the brilliant passing of Tom Farmer and take a 14-to-13 victory today from Iowa. The contest, which snapped a five-game Cornhusker losing streak, was played before 20,000.

Nine words make up one-fourth of our actual speech: the, and, be, to, have, it, will, of, you.

TEXAS AGGIE SCOUT WATCHES DUKE TILT

RALEIGH, N. C., Nov. 22.—(AP)—Add bowl notes—A Texas A. and M. scout looked on today as Duke ended an undefeated and untied season.

Manning Smith of the Aggies said he was present because of two things—the Aggies and the Blue Devils might meet in the Sugar Bowl and they have scheduled a game for next season, on October 10 in Durham.

"Duke looked mighty good," Smith commented at half-time, "but of course they were not shawing anything today."

Without "showing anything," the Blue Devils defeated N. C. State 55-6.

Football Scores

South

Duke 55; N. C. State 6.
Florida 14; Georgia Tech 7.
Clemson 34; Furman 6.
Vanderbilt 7; Alabama 0.
Mississippi 18; Arkansas 0.
Georgia 35; Dartmouth 0.
Tennessee 20; Kentucky 7.
Hampden Sydney 14; Randolph Macon 2.
La State Freshmen 21; Tulane Freshmen 2.
Miss. State 49; Millsaps 6.
Southwestern of Memphis 0; Centenary 0 (tie).
37th Division 0; 32nd Division 0 (tie).
58th Division 30; 34th Division 0.

Midwest

Notre Dame 20; Southern California 18.
Ohio State 20; Michigan 20 (tie).
Michigan State 31; Ohio Wesleyan 7.
Auburn 13; Villanova 0.
Army 7; West Virginia 6.
Penn State 31; Pittsburgh 7.
Northwestern 27; Illinois 0.
Indiana 7; Purdue 0.
Minnesota 41; Wisconsin 6.
Nebraska 14; Iowa 13.
Kansas State 12; Iowa State 12 (tie).
Missouri 45; Kansas 6.
Tulsa 20; Drake 6.
Oklahoma 61; Marquette 14.
Jefferson Barracks 21; College of Idaho 0.
Pittsburgh (Kans.) Teachers 13; Emporia State Teachers 0.
St. Louis 7; Wichita 6.
Evansville 26; Arkansas A and M. 6.
Southwestern (Kans.) 3; Fort Hays State 0.

East

Delware 18; Washington 6.
Lasalle 12; Penn Military 2.
Shippensburg (Pa.) Teachers 14; Lock Haven 6.
Hofstra 21; Hartwick 6.
Lafayette 47; Lehigh 7.
Drexel 7; Swarthmore 0.
Temple 31; Holy Cross 13.
Pennsylvania 16; Cornell 0.
Boston college 19; Boston University 7.
Harvard 14; Yale 0.
Muhlenberg 52; Upsala 7.
Gettysburg 31; Dickinson 17.
Fordham 35; St. Mary's 7.
Navy 23; Princeton 0.
Bucknell 42; Albright 0.
Colgate 30; Columbia 21;
Morris Harvey 40; Detroit Tech 7.

Southwest

Rice 0; Texas Christian 0 (tie).
Southern Methodist 14; Baylor 0.

Rocky Mountain

Grinnell 12; Colorado College 0.
Idaho 39; Monttana State 0.
Colorado State 22; Brigham Young 7.

Far West

Oregon 19; Washington 16.
Washington State 59; Gonzaga 0.
University of San Francisco 20; San Jose State 0.
Santa Clara 31; U. C. L. A. 13.
Loyola of Los Angeles 7; New Mexico 3.
Oregon State 27; Montana 0.

COLGATE 30; COLUMBIA 21

NEW YORK, Nov. 22.—(AP)—William Geyer, the Colgate right halfback, proved himself a most obstinate person today. After officials had nullified a 50-yard run he came right back with a 53-yard touchdown effort as his college mates defeated Columbia, 30-21.

AUBURN UPSETS VILLANOVA, 13-0

Monk Gafford Piles Up 286 Yards My Himself In Plainsmen Win

PHILADELPHIA, Nov. 22.—(AP)—A slippery, elusive halfback by the name of Roy "Monk" Gafford played the greatest game of his football career today to spark Auburn to an upset 13 to 0 victory over Villanova.

A crowd of 10,000 at Shibe park saw the 169-pound junior from Fort Deposit, Ala., run the Wildcats ragged, gaining 172 yards by rushing, 48 on returns of punts, 42 on returns of kickoffs and 24 on a pass for a total individual effort of 286 yards. In addition he did virtually all of Auburn's punting, averaging 41 yards to keep the Wildcats bottled up all afternoon.

As a fitting climax to this remarkable exhibition, Gafford lugged the pigskin over for both Auburn touchdowns, the first coming on a 33-yard end run in the first quarter, during which he shook off Villanova's men, and the second on a 15-yard slash off left tackle in the final period without a hand being laid on him.

Villanova, the 8-to-5 pregame favorite, was on the defensive virtually the entire game, but staved off four other Auburn threats that reached the Wildcats' 26, 27, 25 and 15-yard lines.

RICE, CHRISTIANS BATTLE TO DRAW

Outcome Gives Texas Aggies Southwest Conference Championship

FORT WORTH, Nov. 22.—(AP)—Texas A. and M. won the Southwest conference football championship in absentia today as Rice battled the Texas Christian Horned Frogs to a scoreless tie in a game which saw T. C. U. unable to get past the Owl 38.

Until today T. C. U. had a chance to tie for the title if it could have defeated both Rice and Southern Methodist and A. and M. had lost to Texas next week. But today's deadlock, which counts a half game won and a half game lost in the conference standings, removed the Frog hopes.

A crowd of 10,000 saw the Owls once drive as far as the Frog one-yard line and with 40 seconds to go try a field goal from the T. C. U. 31. The gallant Frogs were on the defensive most of the way as Rice played one of its best games of the year.

Heavy rains made the field slippery but this did not cut down on thrilling runs.

The Owls rolled up 241 yards to 149 for the Frogs and had 12 first downs to 6.

HARVARD 14; YALE 0

CAMBRIDGE, Mass., Nov. 22.—(AP)—Yale's courageous underdog football forces, undaunted when an early touchdown was nullified by one of their two penalties, fought so gallantly that mighty Harvard was forced to go all-out to gain a 14-0 victory in their 60th clash today before a 55,000 crowd.

BLUE DEVILS END REGULAR SEASON WITHOUT DEFEAT

Dukes Put On Great Display Of Power To Keep Grid Slate Clean

By Frank B. Gilbreth

RALEIGH, N. C., Nov. 22.—(AP)—Duke's bowl-bound Blue Devils, finishing an undefeated and untied season with a breath-taking display of power, smothered N. C. State, 55-6, before a capacity crowd of 15,000 persons today.

The Dukes scored 26 first downs and rolled up a net of 408 yards by rushing as they romped over the Wolfpack in one of the wackiest games of the season.

Winston Siegfried, 180-pound fullback from Richmond, Va., scored four Duke touchdowns and two extra points. Steve Lach and Tom Davis were the other outstanding backs in the Devils' powerhouse.

But about the wacky angles:

Duke was so potent that on fourth down, in its own territory, it twice elected to rush the ball instead of punting. The maneuver worked both times.

Twice the Devils decided to rush the ball, instead of kicking from placement, for points after touchdowns. Both times they succeeded.

State fans shouted louder when their team made first down than the blase Duke fans did when their team made a touchdown.

Although Lach, Duke candidate for All-America, played one his finest games, the State fans cheered almost continuously that "Lach ain't so hot."

Three dogs cavorted on the field most of the game.

And State scored its lone touchdown on one of the oldest plays of them all—the sleeper end—which caught Duke and everyone else fast asleep.

Although the Wolves made six first downs, they were held to a net of only 19 yards by rushing.

Duke	Pos.	N. C. State
J. Smith	LE	Fitchett
Karmazin	LT	Jones
Burns	LG	Barr
Barnett	C	Carter
Goddard	RG	Caton
McDonough	RT	Gould
Piasecky	RE	Gibson
Prothro	QB	Watts
Davis	LH	Huckabee
Lach	RH	Cathey
Siegfried	FB	Stewart

Score by quarters:

Duke	14	7	20	14—55
N. C. State	0	0	0	6— 6

Duke scoring: Touchdowns, Siegfried 4, Davis 2, Lach, J. Smith; points after touchdowns, Prothro 4 (placements), Karmazin (placement), Siegfried 2 (rushes).

N. C. State scoring: Touchdown, Gordon (for Huckabee).

INDIANA 7; PURDUE 0

BLOOMINGTON, Ind., Nov. 22.—(AP)—Purdue and Indiana, rivals of old, battled rain, snow and each other to a standstill for more than three quarters today, but finally Sophomore Billy Hillenbrand, the Evansville express, smashed across the payoff line and Indiana captured its only 1941 Western conference victory, 7 to 0, before 24,000 chilled and dripping spectators.

NEVILLE TACKLES BASTROP ELEVEN THURSDAY NIGHT

Tigers Invade Bastrop For Fling At Binion's Unbeaten Rams

The Neville High school Tigers close out their regular schedule against the high-stepping Rams of Bastrop High school at Bastrop next Thursday night, and Coach Percy Brown said he would send his Tigers through an intensive practice program during the first three days of this week in an attempt to make a good showing against the Rams.

The Tigers have a game scheduled for the Christmas fiesta December 6, tentatively with Haynesville, but their regular schedule closes at Bastrop.

The Neville team is closing out a rather disastrous season, but a win or tie with Bastrop will make it a success. The Bastrop-Neville game is always hard fought and each counts it a successful season if a victory is chalked up against its old rival.

Coach Brown said his Tigers came out of the Rayville game in good shape and he expects to have the squad at full strength against the Rams.

Coach "Dutch" Binion's eleven is undefeated this season and will be the favorite against the Tigers. Binion has come up with another fine squad which will enter the playoffs for the Class A title, and northeast Louisiana fans are pulling for them to cop the crown.

In Talmadge Foreman, fast, shifty halfback, Bastrop has one of the best backs in the state. Foreman has been given able assistance this season by James White, Atkins and Lanier in the backfield. Outstanding linemen are Cupples, a fast, pass-snatching end, Lum a speedy tackle and Manning at guard. The remainder of the starting line, Gilbert, Durrett, D. Foreman and Justice, also have played fine ball this season in sparking the Rams to an unbeaten record.

The new Bastrop stadium was dedicated on November 14 and it is expected to be jammed to capacity Thursday night when the ancient rivals tangle again.

Coach Brown also announced last night that the junior teams of Bastrop and Neville will meet at the Neville stadium Wednesday night at 8 o'clock.

OREGON STATE RUNS OVER MONTANA, 27-0

Strengthens Bid For Pasadena Bowl Contest

PORTLAND, Ore., Nov. 22.—(AP)—Oregon State college, Pacific coast conference football leader, overcame a light University of Montana team today, 27 to 0.

By the victory, Oregon State strengthened its bid for the Rose Bowl game at Pasadena New Year's Day. Washington was virtually eliminated when it lost to Oregon today. Stanford, idle this afternoon, still is in the running. With one game remaining for each in the regular season, Oregon State has won five and lost two; Stanford has won four and lost two.

The Oregon team scored in every quarter and used second and third stringers in the second and fourth periods. The game was played on a slippery field before a crowd of 4,000.

WANTED

The "toughest to fit" feet in town

Have you been told "you're tough to fit"? Then you're just the man we're looking for. Big feet, little feet—come in and let us show you how wonderfully comfortable you'll feel in our Walk-Over Broadway.

BROWNS AND BLACKS

WALK-OVER BROADWAY

Our stock is backed by Walk-Over's own warehouses, carrying this one shoe in 144 sizes, 5 to 15—AAAA to EE.

D. MASUR & SONS
Since 1889

MUNSINGWEAR
For Men

For These Chilly Days

$1.50 Suit

Try Munsingwear Union Suits. A light weight spring needle ribbed cotton garment in quarter sleeves, three quarter lengths, or long sleeves full length.

Heavier Weight SUITS $2.50

D. MASUR & SONS
Outfitters Since 1889

LOOK for this SIGN and This Bottle

"Fresh up . . . with 7 up"

SHOP WITH JOE—IN WEST MONROE

THEY WILL BE YOUR CHOICE

For Life

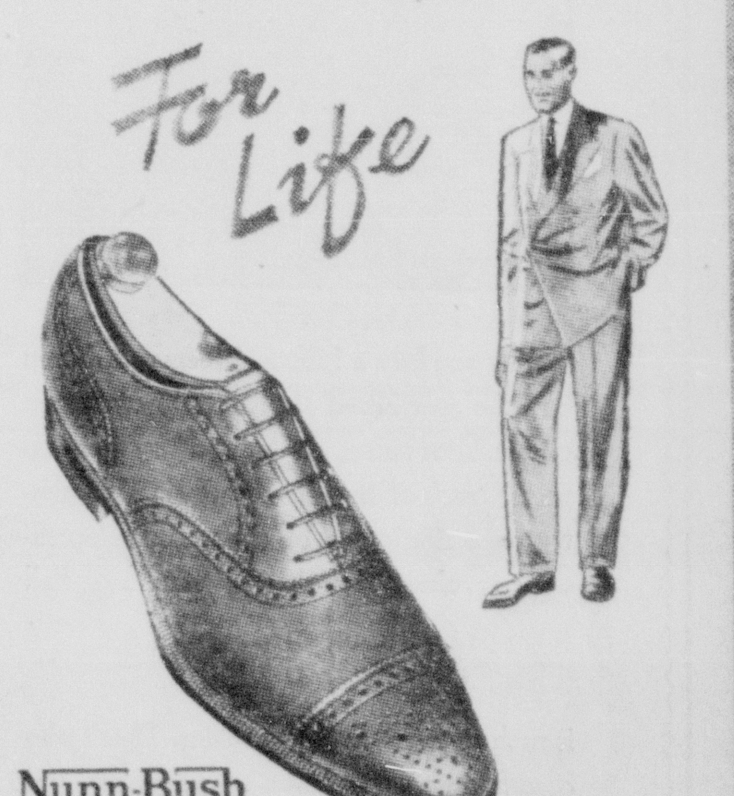

Nunn-Bush
Ankle-fashioned Oxfords

We believe Nunn-Bush comfort and smartness will make you want Nunn-Bush shoes as soon as you try them on—and we believe Ankle-Fashioning, the Nunn-Bush style preserving feature, will keep you a Nunn-Bush wearer the rest of your days!

$9.50 to $12.50

JOE F. SMITH & CO.

221 TRENTON ST. WEST MONROE

MINNESOTA TAKES MYTHICAL NATIONAL CROW[N]

GOLDEN GOPHERS DOWN WISCONSIN BADGERS, 41 TO 6

Victory Gives Bierman's Team Sixth Big Ten Title In Eight Years

By Earl Hilligan

MINNEAPOLIS, Nov. 22.—(AP)—Minnesota's mighty tide of football empire—with Captain Bruce Smith brilliantly riding the crest of the wave—swept over Wisconsin today to carry the Gophers to the Big Ten and national football championships.

With Smith winding up his college career in all-American fashion, Minnesota rolled over the Badgers 41 to 6 to run their winning streak to 17 straight games and give the Gophers the remarkable record of six Western conference titles in eight years.

This Minnesota team was one of the all-time great Gopher elevens today—and Smith was the big reason. The moment he entered the battle he sparked a power blast which almost blew the game Badgers out of Memorial stadium. And when he hobbled from the game late in the final period after figuring in four Gopher touchdowns, the crowd of 52,894 stood to give him a mighty ovation.

Minnesota's great line gave Wisconsin little chance today, smothering the Badger attack monotously except for one Badger surge. That drive paid tribute to Fullback Pat Harder, who climaxed a second period drive with a tremendous 10-yard scoring charge on which he bowled over three Gophers as though they were tenpins.

The Gophers, leaders of the Associated Press national rankings poll through most of the season, didn't have Smith in the lineup as they started this game which brought them a second straight Western conference crown and wound up a second straight undefeated and untied season.

But about five minutes after the opening kickoff, the blond Gopher bombshell went in—and on five plays Minnesota had a touchdown. His 45-yard pass to Bill Garnaas came just three plays before he galloped 18 yards through right tackle for the first Gopher score. From then on Smith was as "hot" as the 26 degree weather was cold.

With 12 seconds of the period re-

(Continued on Fourteenth Page)

Irish Nip Southern Cal, 20-18, For Unbeaten Season

TECH'S BULLDOGS PREP FOR SCRAP WITH CENTENARY

Coach Aillet Regards Tilt As Toughest On Local Schedule

RUSTON, La., Nov. 22.—(Special)—While the Louisiana Tech Bulldogs have been idling their gridiron machinery most of this week because of a vacant spot on their schedule, they will shift into high gear Monday and start in earnest to sharpen up their attack for a fling at the Centenary Gentlemen in Ruston Thursday afternoon.

Following a hard scrap with the Hardin-Simmons Cowboys here on November 15, which the Techmen lost by a score of 13-0, Head Coach Joe Aillet let the Bulldogs off from their practice duties until Wednesday, when they limbered up. Thursday they rested again, worked out lightly Friday and took Saturday off. The result of the light drills is that virtually all of the Techsters are in tip-top shape, with the exception of Captain Garland Gregory of Columbia, all-L. I. C. guard, whose shoulder, knocked down in the clash with the Cowboys, has not yet satisfactorily responded to treatment.

For the meeting between the traditional rivals Tech is expecting the largest crowd of the season. The college here will observe the occasion as Thanksgiving Day and will be closed.

"Everybody feels that the game between Centenary and Tech will be exciting and we are regarding it as the hardest local game on our schedule," Coach Aillet said. "There seems to be more out-of-town interest in this game than in any other we have played this year.

"We are very much aware of the fact that Centenary has a good ball club and a heavy schedule has kept the Gents from winning. So if they beat us it will be because they are better than we are and not because we let them slip up on us."

This will be the fifth number in

(Continued on Fourteenth Page)

FLOYD VAN STILL STARS ON GRIDIRON

The educated toe of a former Ouachita Parish High school football star has been a factor in the success of the 25th Division Artillery Gunners in the Inland Post football league of the United States army at Honolulu, according to information received here.

The Gunners at the present are tied with the 21st Infantry and the 35th Infantry for the league leadership and Floyd Van, stellar tackle on Ouachita teams coached by Vernon "Lefty" Haynes here half a dozen years ago, is one of the sparkplugs of the artillery aggregation.

Van was a hard working lineman in high school and got little glory as a scorer of points, but his toe has booted points needed to win in army league battles. In their most recent game the Gunners won, 14 to 12, over the 19th Infantry with extra points providing the margin of victory.

MATTHEW'S CAGE TEAMS WIN PAIR

Both Boys And Girls Trounce St. Mary's Cagers Of Natchitoches

The St. Matthew's Fighting Irish boys and girls won two basketball games yesterday from St. Mary's of Natchitoches, the boys winning, 66 to 9, and the girls taking a 30-13 victory. It evened the score for the locals as in two previous games the Natchitoches teams won handily.

Led by Charles "Lefty" Miller, flashy forward who scored 26 points, the Irish started strong and were never headed. The defensive play of James Soebbing and Gene Ritter was outstanding, and Soebbing scored 12 points.

The girls game was closer, but after a shaky start the St. Matthew's team steadily pulled away from their foes. The shooting of Heloise Rimes and Lavlee Worsham was outstanding. They made 14 and 15 points, respectively.

The boys score:

St. Mary's	Fg	Ft	Tp
Caspard, f	0	0	0
Dispoola, f	0	0	0
Millspaugh, c	0	0	0
Mahrfous, g	1	1	3
Aaron, g	0	0	0
TOTALS	1	1	3

Substitutes: Vershes (2), Ellis (4), Williams.

St. Matthew's	Fg	Ft	Tp
Miller, f	13	0	26
Breard, f	2	0	4
Soebbing, c	6	0	12
Fallier, g	4	0	8
Ritter, g	1	0	2
TOTALS	26	0	52

Substitutes: Fluck (2), Laws (4), Ammon (2), Nastasi (2), Lovisa (4).

The girls score:

St. Mary's	Fg	Ft	Tp
Cunningham, f	2	1	5
Maggio, f	0	0	0
Scott, f	0	0	0
Mancella, g	0	0	0
Beaubes, g	0	0	0
Clantea, g	0	0	0
TOTALS	2	1	5

Substitutes: Teresa (7), Margort (4), Orellan, Tamey, Muisa.

St. Matthew's	Fg	Ft	Tp
Spatafora, f	1	0	2
Worsham, f	7	1	15
Elias, f	0	0	0
Danna, g	0	2	2
D. Cascio, g	0	1	1
G. Cascio, g	0	1	1
TOTALS	8	5	21

Substitutes: Thomas, Rimes (14).

PENN STATE WHIPS PANTHERS, 31 TO 7

Special Delivery Jones Is Held To One Score

PITTSBURGH, Nov. 22.—(AP)—The Nittany Lions of Penn State college crushed the Pittsburgh Panthers before 33,000 fans today, rolling to a 31-to-7 victory over an ancient rival whom they have not beaten in Pittsburgh since 1919.

In the first quarter, it looked like Edgar "Special Delivery" Jones intended to defeat States—sensationally and single handedly—just as he had whipped Fordham and Nebraska. Jones ran 43 yards to give Pitt a 7-to-0 lead, but after that the State defense bottled the Panthers thoroughly.

Pepper Petrella, 160-pound substitute back from Dowington, Pa., crossed the goal three times, two short plunges in the second period and a 24-yard dash around left tackle in the third.

Sharing stardom with Petrella was Bill Smaltz, of Aliquippa, Pa. Smaltz not only set up two touchdowns with his passes, but also kicked four extra points after touchdown and a field goal.

BOSTON COLLEGE DEFEATS BOSTON UNIVERSITY, 19-7

BOSTON, Nov. 22.—(AP)—There were two different looking Boston university football teams on the field today as Boston college walked off with their annual intra-city battle by a 19-7 score before 15,000 at Fenway park.

The team that started was an inept group which saw Boston college score on the opening kickoff after a 96-yard runback by Fullback Adolph Kissell, and then add two more quick touchdowns within eight minutes, on 28 and 10 yard runs by Halfback Frank Maznicki.

When B. U. finally pulled itself together the score was 19-0 and a dreary afternoon was in prospect.

BERTELLI'S GREAT TOSSES SAVE DAY FOR NOTRE DAME

Trojans Score First, Throw Mighty Scare Into South Bend Boys

By Dave Hoff

SOUTH BEND, Ind., Nov. 22.—(AP)—Notre Dame's mighty football warriors achieved their undefeated season today, first since the 1929 Knute Rockne team, but they had the scare of their lives.

The Irish defeated Southern California, 20-18, before 56,000 spectators, but the Trojans, credited with only a so-so season, were the first to score.

Again it was Angelo Bertelli's passing mastery that saved Notre Dame and gave it a final 1941 rating of eight victories and the scoreless tie against Army. Two Bertelli passes set up the second Irish touchdown and he rammed an 18-yard throw to Teammate Fred (Dippy) Evans for the third period touchdown—the one that gave Notre Dame its margin of victory.

Bertelli completed 13 of 21 passes for 156 yards. His total for the season—his first in college football—was recorded as 123 throws, 70 completions, 10 interceptions and 1,027 yards gained.

On the second play after the opening kickoff, Evans' punt was blocked and Southern California took the ball on the Irish 33-yard line. In seven plays the Trojans were on the 21, where Bob Robertson torpedoed a pass to Ralph Heywood for a touchdown. Bob Jones' try for the point was blocked.

The Irish didn't get over the shock all that initial period. When they did revive, it was because a Southern California punt got no further than the 31-yard line early in the second quarter. Steve Juzwik wasted no time running it to the U. S. C. six, and in two plays the charging Evans had tied the score and Juzwik had put the Irish ahead with his placement conversion.

Evans recovered a Trojan fumble on the Southern California 45 later that period. Then Bertelli started firing—to Bob Dove on the 26—to Juzwik on the 20—to Dove again on the four. Juzwik bounded over to put the Irish ahead, 13-6. Juzwik's kick was blocked.

Bob Musick passed 10 yards to Douglas Essick. Musick ran for another 10. He passed to Paul Taylor on the Irish 23, and shot another to Essick on the five. Then came his unerring five-yard touchdown throw to Bill Bledsoe, substitute quarterback, and the Trojans left the field for the intermission behind 13-12.

Evans took a U. S. C. punt on his own 40 and ran it five yards. Bertelli passed to Dove for 11 yards, and to Harry Wright for eight. Evans and Juzwik picked up seven yards running and Angelo threw again to Wright on the Trojan 18. Then he fired the pay-off pass to Evans, who went over. Juzwik's kick put the Irish ahead, 20-12.

Southern California raised the specter of upset once more, a Mike Anderson to Taylor lateral and a forward to Joe Davis netting 24 yards to the Notre Dame eight. Robertson rushed across for the touchdown, but Jones failed to pass for the point.

The lineups:

U. S. C.	Pos.	Notre Dame
Heywood	LE	Dove
Willer	LT	Brutz
Thomas	LG	Maddock
Green	C	Ziemba
Verry	RG	Crimmins
Delauer	RT	Lillis
Jones	RE	Kovatch
Bundy	QB	Wright
Robertson	LH	Bertelli
Taylor	RH	Juzwik
Anderson	FB	Evans

NORTHWESTERN '11' TROUNCES ILLINOIS

Zuppke Sees His Last Team Lose By 27-0 Score

EVANSTON, Ill., Nov. 22.—(AP)—Robert C. Zuppke ended a brilliant 29-year coaching career today emotionally watching his last "fighting Illini" go down to a crushing defeat before Northwestern, 27 to 0.

A crowd of 35,000 sat through the dreary afternoon to witness the wind-up, which also ended the intercollegiate career of Northwestern's Bill deCorrevont, once a most fabulous prep star.

DeCorrevont, running and passing beautifully, scored three of the Wildcats' four touchdowns before leaving the game in the third period.

The powerful Wildcats were far superior to the tricky and light Illinois team, rolling up 220 yards on the ground to 78 for the Illini.

L. S. U. FROSH TEAM WHIPS LITTLE WAVE

Glamp, Dark Stars Of Tigers' 21-2 Victory

BATON ROUGE, La., Nov. 22.—(AP)—Sparkling runs by a pair of tailbacks, Joe Glamp and Alvin Dark, gave Louisiana State's Freshmen a 21-2 victory over the Tulane first year men today in a downpour that turned the field into a morass.

Glamp scored touchdowns on a 16-yard end run and a 79-yard punt return. Dark dashed 33 yards for the other tally.

Tulane got its points when Glamp, trying to punt from behind his goal line, mishandled a bad pass from center, fumbled and recovered for a safety as the baby Greenies swarmed over him.

AIMS TO GIVE LONGHORNS BUM STEER

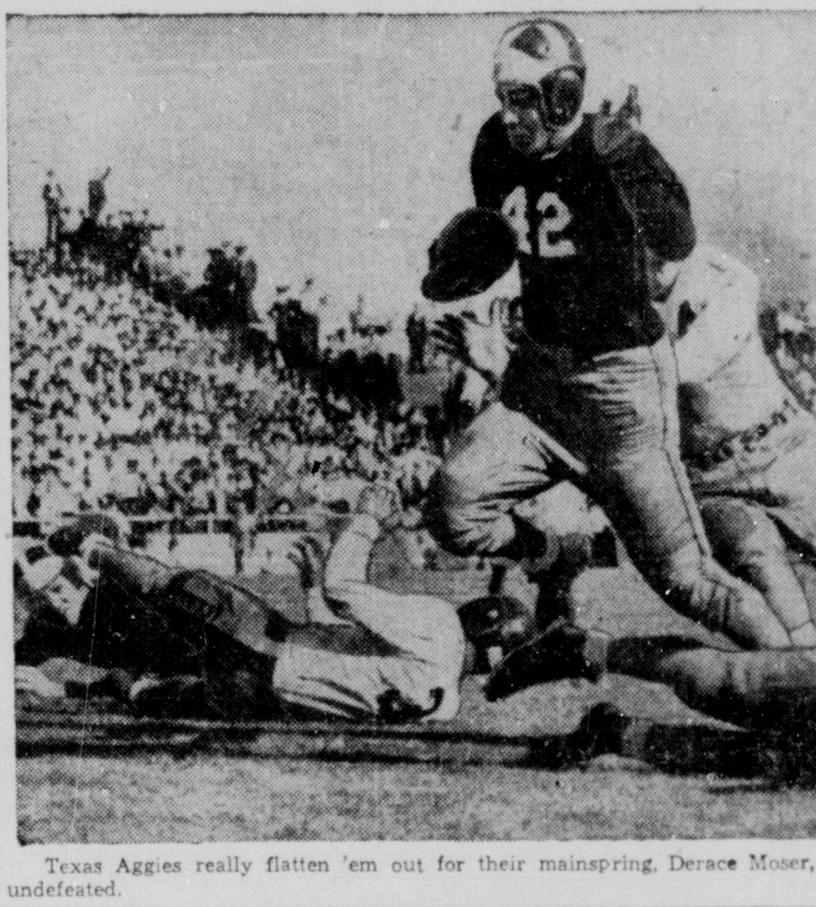

Texas Aggies really flatten 'em out for their mainspring, Derace Moser, who sends them into the Texas game undefeated.

Fordham Powerhouse Runs Over St. Mary's, 35 To 7

Grapevine Has It That Rams Will Be Invited To Play In Sugar Bowl

By Sid Feder

NEW YORK, Nov. 22.—(AP)—The bells of St. Mary's rang early today but Fordham's football powerhouse came back to give the Gaels the gong and wallop the Californians, 35 to 7.

Sailing four times through the air to touchdowns, and putting on a finishing touch with a six-pointer by way of the old Statue of Liberty play, the Rams ran over the Far Westerners for the worst beating either has taken since this series between the two Catholic schools began 11 years ago.

Once the Fordhams found the range with their aerial bombardment, it was strictly no contest. Steve Filipowicz, Jerry Blumenstock and George Cheverko wheeled out a trio of pitching arms that had the Gaels going around in circles.

Altogether, the Fordham Bombers completed 12 of 31 passes for the small gain of 278 yards, and a largely partisan crowd of 40,000 customers who showed up at the Polo Grounds for what was advertised as a tough ball game enjoyed the proceedings immensely until they became boring.

For a while in the first period, after sophomore Ray Ahlstrom intercepted a pass and followed it up with a 40-yard touchdown gallop for the Gaels only score, it looked like the Rams may not have recovered from the beating they took from Pittsburgh in their last game two weeks ago—their sole setback of the year.

But when the boys started to think of the bowl trip that's beckoning—the grapevine says it may be the Sugar Bowl—they rolled up their sleeves and poured it out.

Only New York University next Saturday still stands in the way of the Rams and the end of a highly successful season—and the Violets are somewhat wilted this year.

The lineup:

St. Mary's	Pos.	Fordham
Curry	LE	Ritinski
Henson	LT	Hudacek
Zubey	LG	Burnett
Sheafe	C	Sabasteanski
Clemson	RG	Sartori
Powers	RT	Santilli
Ruskusky	RE	Lansing
Arabian	QB	Pieculewicz
Podesto	LH	Blumenstock
Ahlstrom	RH	Andrejco
Odisio	FB	Filipowicz

CENTENARY GENTS, SOUTHWESTERN TIE

Only 500 Fans Brave Weather To See Contest

SHREVEPORT, La., Nov. 22.—(AP)—On a slippery field that made ball-handling next to impossible, the Centenary college Gentlemen and the Southwestern Lynx of Memphis battled to a scoreless tie here this afternoon.

A cold drizzle that fell throughout the game further dampened a field that had already been drenched by an all-night rain.

Approximately 500 fans braved the inclement weather, hopeful of seeing the Gents break their season-long losing streak.

Bob Raley, Gent halfback, turned in a 50-yard off tackle trip in the late stages of the second period, but the visitors tightened and the threat faltered.

This is the first time in the four meetings between Centenary and Southwestern that the Gents failed to win.

GONZAGA WHIPPED, 59-0, BY WASHINGTON STATERS

SPOKANE, Nov. 22.—(AP)—Washington State college took the wraps off a sophomore halfback today and piled up a nine-touchdown, 59 to 0, victory over Gonzaga today.

The sophomore was Eddie Pillings of Ellensburg, Wash., who broke away for touchdown gallops of 26, 24 and 70 yards, the last on a pass interception. On his second canter he had little blocking help and ran through the entire Gonzaga defense.

MIDDIES TROUNCE PRINCETON, 23-0

Long Runs Feature Tilt As Navy Clears Decks For Game With Army

PRINCETON, Nov. 22.—(AP)—Navy's hard-bitten football forces cleared decks for next week's titanic struggle with Army by giving the Princeton Tigers an unmerciful 23 to 0 trimming today before a crowd of 42,000 that included Secretary of the Navy Knox.

With the brilliant Bill Busik showing the way, a squad of 15 Middie ball-carriers took turns ripping Princeton's defenses into shreds, piling up the phenomenal total of 507 yards by rushing. The scoring comprised a touchdown early in the second quarter, two more in the third and an automatic safety in the closing chukker.

Poor Princeton, despite some heroic play by its captain, Bob Peters, never succeeded in stemming Navy's thunderous attack or seriously threatening the Admirals' goal line. The Tigers' only gesture was a 66-yard drive in the second period which piled up 15 yards short of a touchdown when one of Peters' passes was intercepted.

Seldom does a game produce such a number of long, spectacular runs as Navy's fleet backs got off today. Busik, crashing off the tackles and taking out around the ends, contributed dashes of 46, 35 and 20 yards, besides any number for shorter distances. He personally made six of Navy's nine first downs in the opening half.

Sherwood Werner dived over for one Navy score after breaking loose for a 57-yard sprint, while Howie Clark set up another with a 40-yard dash. Wesley Gebert tore off a 38-yarder.

Only about one-half of the 492,000,000 acres of forest land in Canada contains timber of usable size.

FLORIDA SUBDU[ES] ENGINEERS, 14[-7]

Gators Loose Two Touc[hdown] Passes To Upset Ge[or]gia Tech

GAINESVILLE, Fla., Nov. 2[2]— The Florida Gators loosed tw[o] thunderbolts for a pair of touc[hdowns] and a 14-7 victory over Georgi[a] Engineers before a homecomin[g] of 15,000 today.

The Gators struck quickly [in the] third period and then spent [the re]mainder of the game staving [off an] Engineer rally that produc[ed a] touchdown and came perilous[ly close] to another.

Forest Ferguson, Florida's g[...] end, produced the break tha[t broke] the scoreless deadlock by stea[ling the] ball from Fullback Pat McHugh [on the] Tech 28 on McHugh's return [of a] kickoff. Halfback Tommy H[...] hit right tackle for two yard[s, then] whipped a pass to Ferguson wh[o] [lateraled] it laterally to Milton Hull, bi[g] tackle. Hull raced across [for a] touchdown.

Harrison let fly another lo[ng pass] late in the third that Halfb[ack] Cahill gathered in and fought [his way] to the Tech five for 48 yards. [Full]back Red Mack, who had be[en out] two weeks with injuries, plung[ed...]

Paul Eller booted both extra[s] returning to the bench each ti[me].

Davey Eldredge, 150-pound b[...] flash, and Bobbie Dodd, reser[ve] back, carried the burden of [...] Tech's fourth period drive for a [touch]down. Ralph Plaster, regular f[...] returned to the lineup in [...] punch across the two-yard l[ine for] Tech's touchdown and followe[d by] kicking the extra point.

The Netherlands East Indie[s is the] world's fifth largest petroleu[m pro]ducing center.

CHAMPIONSHIP WRESTLING MATCH

FOR JUNIOR LIGHTWEIGHT CHAMPIONSHIP OF U. S. A.

Tuesday, November 25th, 8:30 p. m.

Ouachita Valley Fair Grounds Building

MAIN EVENT

BALK ESTES

vs.

GUS KALLIO

FREE BUS SERVICE

To and From Fair Grounds

Leaves 100 block of No[rth] Grand, crosses old bridge [to] Coleman avenue, west [on] Coleman to Trenton St., [to] Pine St., west on Pine [to] Cypress St., north on C[y]press to Fair Grounds.

Bus Depots: Salley's Ca[fe], Simmie's Cafe, Calvert Dr[ug] Store.

Semi-Final Event

Jack LaRue

vs.

Sugi Hayamaka

Admission Prices

Ringside, 65c, tax paid; General Admission, 45c, tax paid; Children under 14 years, 25c, tax paid. Colored Section, 25c, tax paid.

"Hire" 200 EXPERTS to tailor your suit!

WHEN you buy a Hickey-Freeman suit you buy the specialized skill of 200 craftsmen tailors. Your suit is customized* by these experts...each of them concentrating his artistry on a single one of the multiple operations involved. That's why your new Fall

Hickey-Freeman

is such a perfect-fitting garment. That's why custom-tailored men are turning more and more to Hickey-Freeman for their clothes. Luxury fabric...superb tailoring...smart, modern styling...all these are yours in a Hickey-Freeman...at a price no custom tailor can approach. Slip in some time today... and try on one of these distinguished suits.

$65 to $110

Sig Haas & Sons

"Only the Best"

*Reg. U. S. Pat. Off.

TO HAVE YOUR SUIT TAILOR MADE

—by—

MOORE

Cut to your individual measure at a price lower than a standard ready-made suit.

$35 - $40 - $45 - $50 - $55 and Finer

Others As Low As $28.50

The Label of "Moore's Tailoring" represents a pledge of quality and service, backed by more than 25 years experience in service and satisfaction to my clientele.

It Assures You of

- Season after season satisfaction.
- Fabrics of 100% Wool.
- Styling that is correct.
- And the needling up to a standard and not down to a price.

MOORE'S

TAILORING & MEN'S WEAR

104 DeSiard Street

"The Shop of Personal Service"

USE YOUR CHARGE ACCOUNT

GEORGIA WALLOPS DARTMOUTH, 35-0

Frankie Sinkwich Continues To Bid For All-America Position

ATHENS, Ga., Nov. 22.—(AP)—Frankie Sinkwich and the Georgia football team hammered out twin bids today, tumbling Dartmouth 35-0 before 17,000 fans to re-assert Georgia's hope for an Orange Bowl invitation and Frankie's bid for all-America.

The broken-jaw tailback, slashing through Dartmouth like a runaway truck piled up 155 yards by rushing, set up one touchdown, passed to Lamar Davis for another, and finally raced 69 yards for a third. He completed two out of three pass attempts for a 24 yards extra.

Dartmouth was helpless before the hard-charging, savagely-blocking Georgia team. Even in the final quarter, when Georgia ran in its third team, the big Green was unable to penetrate beyond Georgia's 28.

When the ground attack proved futile, Dartmouth took to the air, and completed eight out of 26 tries for 155 yards. Most of the yardage, however, was in midfield. Six of the passes were intercepted by Georgia, one of them, taken by Center Clyde Ehrhardt, was gallowed 65 yards for a touchdown.

Running back the opening kickoff to the 42, the Bulldogs ground out 58 yards in 13 plays. Sinkwich accounted for 31 by rushing and nine by passing. Fullback Ken Keuper scored.

Later in the same quarter, Wingback Lamar Davis snatched Johnny Krol's punt on his own 15 and wheeled 85 yards for a second touchdown.

In the second period, Ehrhardt intercepted Meryll Frost's pass and lumbered 65 yards behind a wall of blockers to score Georgia's third touchdown.

It took 13 plays for Georgia to score in the third. Sinkwich and Keuper battered their way to Dartmouth's 16. Sinky leaped in the air to zip a pass into Lamar Davis' hands for the touchdown.

A few minutes later Sinkwich broke away off tackle and charged 69 yards for a final touchdown. Leo Costa kicked all five extra points, his 22nd consecutive game in which he has scored on conversions.

TENNESSEE TOPS KENTUCKY, 20-7

Wildcats Score On Volunteers For First Time Since 1936 Season

LEXINGTON, Ky., Nov. 22.—(AP)—Tennessee used two of its own passes and one of Kentucky's to tally three times and defeat its Southeastern conference foe, 20-7, today before 13,000 chilled fans.

Kentucky, the first time it got the ball after kicking off to the Volunteers, paraded 64 yards in seven plays for its first touchdown against Tennessee since 1936.

Johnny Butler took a punt on his own 48 and returned to Kentucky's 36. Butler then tossed two aerials to tie the score.

In the second period, Kentucky stopped a Vol drive on the Wildcat 20 and risked a short pass over the line. Center Ray Graves, big Tennessee captain, leaped high to intercept Allen's toss and dashed over the goal.

Later in the same quarter, the Vols completed the scoring with a series of six plays that covered 56 yards.

Ohio State And Michigan Fight To 20-20 Deadlock

Tie Splits Second Place Honors In Big Ten Between Two Teams

By William Weathersby

ANN ARBOR, Mich., Nov. 22.—(AP)—Ohio State's Buckeyes and the Michigan Wolverines ran over one another today, depending upon which team had the ball, to finish in a 20 to 20 tie before a capacity throng of 85,753.

The even parades of offensive power split second-place honors in the Western conference between the two once-beaten teams.

Frenzied partisans went wild, and one man left the stands to intervene on the field, as the Bucks grabbed the lead, fell behind and forged ahead again only to see the Wolverines pull abreast in the latter stages.

Ohio's plunging backs smashed over for a couple of touchdowns, Jack Graf from the four-yard line and Tom Kinkade from the one, and Graf passed 20 yards to Dick Fisher, who scampered 30 more for the third score. John Hallabrin kicked the first two extra points and missed on the try for the third.

Scoring honors were similarly divided among the Wolverines, with the leading gainer, Captain Bob Westfall, plunging over from the five-yard line, and Sophomore Tom Kuzma powering across from the one-yard marker. Kuzma passed 15 yards to End Harlin Fraumann for the other score. Bill Melzow converted twice and kicked wide on the third.

Michigan made the first-down mark 19 times to 15 for Ohio State in this strictly offensive struggle in which the punt was resorted to only nine times.

An average of 120 pounds of ivory tusks are yielded by the average elephant.

ARMY NOSES OUT WEST VIRGINIANS

Long Pass, Conversion In Final Quarter Give Cadets 7-6 Win

WEST POINT, N. Y., Nov. 22.—(AP)—Army ran into a peck of trouble in its football encounter with a hard tackling, hard-driving bunch of West Virginians this afternoon, but thanks to a tremendous forward pass by stocky Hank Mazur and a great catch by Ralph Hill the Cadets squeezed through with a 7 to 6 victory.

Just as the 25,000 fans were resigning themselves to the idea of the soldiers entering their classic with Navy next week with a 6 to 0 defeat fresh on their record, the Cadet offense, stymied practically all afternoon, lashed out.

It was early in the final quarter. The Mountaineers already had stopped one assault on their 10 in the opening seconds of the period. The punt out went to midfield, and two Army running plays got nowhere.

Mazur then dropped back from his own 43 and uncorked a long, high pass. Hill caught it over his shoulder on the goal line, and Gene Smith placekicked the extra point to put the Cadets ahead, 7 to 6.

The Mountaineers had had things pretty much their own way the first two periods, cashing in with a touchdown in the second quarter as Ike Martin passed to Dick McElwee from the 3-yard line to climax a 48-yard march. McElwee's placekick was wide, and that cost the ball game.

ISLAND TOURNAMENT DATES ANNOUNCED

SICILY ISLAND, La., Nov. 22.—(Special)—The annual Sicily Island basketball tournament will be held in the local gymnasium on January 9 and 10, Principal C. B. Coney announced today.

All schools in northeast and central Louisiana are invited to enter teams, Mr. Coney said. The Island tournament dates back nine years, the first having been sponsored in 1933. Last year the meet was attended by 43 teams and another large entry list is expected this season.

Entry blanks will be mailed out during the month of December. Teams wishing to enter may do so by addressing a card to Principal C. B. Coney.

OAK GROVE, DELHI WILL PLAY FRIDAY

Game Will Be Highlight Of Homecoming Day

OAK GROVE, Nov. 22.—(Special)—Homecoming Day of the Oak Grove High School will be held here Friday when the Tiger gridders meet Delhi's Bears. Invitations have been mailed to approximately 500 old grads. An alumni luncheon will be held in the auditorium at the high school at 12 o'clock.

A parade of the "pep" squad, cheer leaders, and float for the homecoming queen, Juanita Copeland, and her maids will be held before the football game called for 2 p.m. A party is being planned at the Legion community hut the night of the game.

JOIN the ALL-AMERICAN CONTEST FOOTBALL FORECASTERS

THE RULES . . .

1. Read the ads on this page! In each ad you find a football game scheduled to be played this week.
2. Copy these games on the entry blank and estimate the probable score of each game. Write your estimate of the points that will be scored in the box opposite each team. Note the example on the first line of the entry blank.

   Prizes will be awarded to those submitting the most correct entries. In case of ties duplicate awards will be made.
3. All entries will be judged on correctness and neatness.
4. The decisions of the judges will be final in all instances.
5. All entries must be in the office of the News-Star—World or post marked not later than 1:00 p. m. Friday, November 28, addressed to Contest Editor, News-Star—World.

$100.00 Awarded Weekly

Other diamond ring sets at $24.75 and up.

A Complete Line of Elgin, Waltham, Hamilton and Bulova Watches, Birth Stone Rings, Cameos, Crosses, Lockets, Clocks, Silverware, Novelties. Tulane vs. L. S. U. Buy while stocks are complete and save.

USE YOUR CREDIT

CLARK'S QUALITY JEWELERS

202 Trenton St. West Monroe

$9.50 to $12.50

Nunn-Bush *Ankle fashioned Oxfords*

We urge you to try a pair of these finer shoes. They're "comfort-fixt" by ankle-fashioning to give longer lasting fit and style.

Georgia Tech vs. Georgia

JOE F. SMITH

West Monroe's Leading Men's Shop

ENRICHED

IT'S Surebest BREAD FOR YOU

Surebest first in Monroe with Vitamin B1 added; Surebest, first enriched bread baked in Monroe; Surebest, first with new type machinery that will arrive by November 10th. Surebest originates, others imitate. Texas A. & M. vs. Texas, two teams well fortified with the energy that enriched bread gives them.

Vitamins for Victory

SUREBEST BAKERY

Your Dresses Will LOOK BETTER!

Yes, your clothes will look better if you send them to us to be cleaned. We employ only the finest materials and workmanship to restore that new luster and freshness to your dresses. Oklahoma vs. Nebraska. Next time phone us.

DELOACH CLEANERS

PHONE 4270

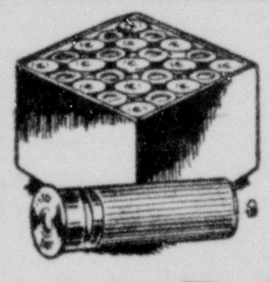

Hunting Headquarters

SHOTGUN SHELLS

10 Gauge 1.25 box
12 Gauge 95c box Regular
16 and 20 Gauge, 90c box, Regular

LONG RANGE
12 Gauge . $1.20
16 and 20 Gauge . $1.15

E. R. KIPER

Auburn vs. Clemson

HARDWARE & SUPPLY CO.

116 DeSiard St. Phone 2582

You'll Like These Dixie

MONEY SAVERS

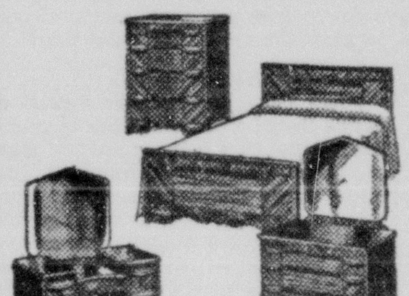

Sleek Modern 4-Piece

BEDROOM SUITE

Smartly styled—well made—in rich finishes of costly woods. Includes bed, vanity, bench and chest. See it tomorrow at Dixie!

$49.95

Luxurious 2-Piece

LIVING ROOM SUITE

A superb value—Fordham vs. New York university. Massive sofa and deep lounge chair with spring-filled cushions — beautifully tailored in a choice of fine coverings.

$49.95

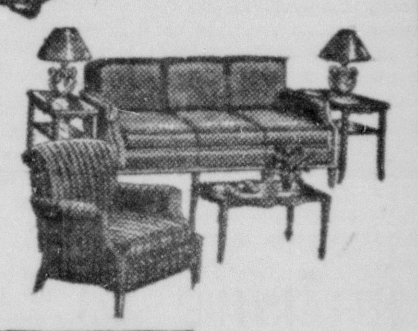

Easy Terms

DIXIE BEDDING & FURNITURE CO. "Saves You 35%"

Wholesale and Retail

Be in GOOD SPIRITS

Instant Service

The next time unexpected guests call don't feel embarrassed, just pick up the phone and call us. We'll deliver your favorite brand via instant motorbike service. Stanford vs. California.

SHAMROCK LIQUOR CO.

Phone 1615

PHONE 2333!

Rx

Regardless of what your drug needs may be you can always find them at our store. . . . And remember our Rexall Store, "MEETS OR BEATS ALL PRICES." Oregon State vs. Oregon.

SPATAFORA'S PHARMACY

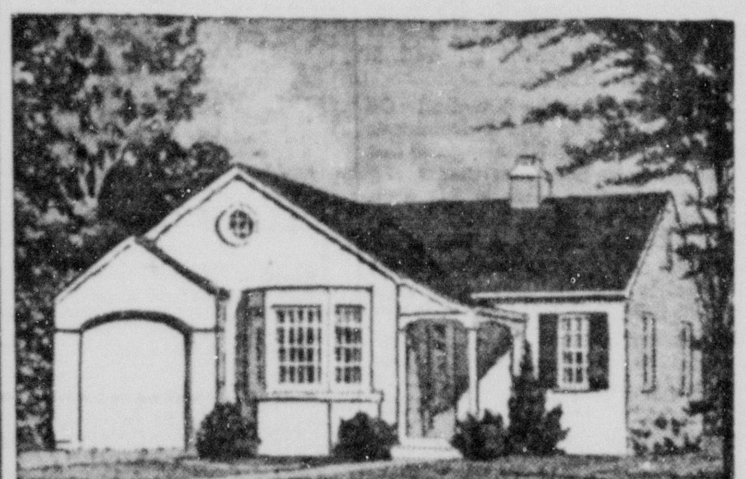

WHY NOT BUILD NOW?

Now is the time to build that home you have been dreaming of. Regardless of whether or not you have the ready cash to invest you can still realize your desire. Let us arrange an FHA loan to finance your buildings. Army vs. Navy.

J. C. Steele Lumber Co.

NEED MONEY!

There Is Cash In Your Car!

If you drive your own automobile there's no reason why you should need money. In fact there is cash in your car. All you have to do is to drive by Motors Securities Co., Inc., and arrange for the money you need.

If you would like to refinance your car come in tomorrow and we will arrange to lower your payments and extend the time limit.

When you need money Washington vs. Southern California, come to

MOTORS SECURITIES CO.

Phone 2463 500 Walnut St.

Stromberg-Carlson

LABYRINTH RADIO

for Only $119.95

BUDGET TERMS

Has 17 Latest Type Tubes. Tennessee vs. Vanderbilt. We have the New 1942 Philco Auto Radios.

UNITED ELECTRIC SERVICE

907 Louisville Phone 365

THERE'S NO

TWO BETTER TEAMS

DUPONT DUCO

PAINTS AND IMPERIAL WASHABLE WALLPAPER

Here is a team that will add new luster and beauty to your home. Regardless of what colors you desire in paint or what pattern you desire in wallpaper you'll find exactly what you want at our store. Join the thrifty parade of home owners that insist on DuPont paints and Imperial wallpaper. Arkansas vs. Tulsa.

KEYSTONE

PAINT & DECORATING CO.

109 N. Grand Phone 1018

TO THE FIRST PLACE WINNER EACH WEEK WE WILL GIVE AN ADDITIONAL PRIZE IN THE FORM OF A

FIVE DOLLAR CREDIT

On Any Set of Firestone Champion Tires or Any Air Chief Console Radio.

YOUR FRIENDLY

Firestone

Home and Auto Supply Store

Rice vs. Baylor

Third and Washington Sts. Phone 505

YOU CAN AFFORD A PIANO

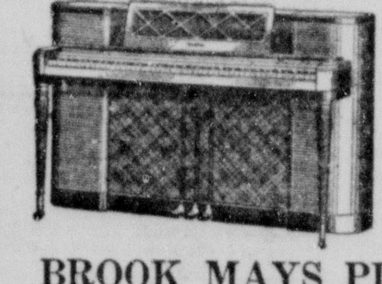

We still have several fine pianos that were purchased before prices advanced and offer them at exceedingly low prices. Come in tomorrow and learn how easy it is to own one of these beautiful instruments. Mississippi State vs. Mississippi. Ask about our easy time payment plan.

BROOK MAYS PIANO COMPANY

108 S. Grand Phone 700

Try Burger

BEER AND ALE

The next time you feel that thirsty let down feeling try a bottle of BURGER BEER or ALE. You'll enjoy it's rich goodness. Holy Cross vs. Boston College. After the first bottle you'll want to keep a supply at home.

ACME BEVERAGE CO.

Look for this sign and you'll find happy motoring.

SINCLAIR H-C GASOLINE DOUBLE RANGE

ECONOMY
PERFORMANCE
QUALITY

You get all three when you use Sinclair Products. And what's more our quality fuels add longer life to your car. S. M. U. vs. T. C. U. The next time your gas gauge indicates empty, fill up at a Sinclair station.

J. M. MENEFEE

AGENT

SINCLAIR REFINING CO.

GOOD FOOD IS . . . GOOD HEALTH!

Delicious food served amid quiet, clean and comfortable surroundings is just part of the many truly nice things about Hemp's Cafeteria. You can bring your children and friends here with the same assurance you would serve them in your home. We do not serve alcoholic beverages in any form nor permit them to be displayed. West Virginia vs. Michigan State. We specialize in fine foods served in an atmosphere that will please the most discriminating.

HEMP'S CAFETERIA

GOLDEN GOPHERS DOWN WISCONSIN

(Continued from Twelfth Page)

maining Smith pounded off right tackle again. Picking his spots brilliantly, he raced 39 yards before being surrounded at the Wisconsin seven. Alertly, he whipped a lateral to Bob Fitch, who continued on over the Badger goal line.

Early in the second period Smith intercepted Bud Seelinger's first pass of the day, then raced 42 yards to the Wisconsin 11. Bill Daley—who with Bob Sweiger ripped the Badger line wide open today—crashed to the two-foot mark on two plays before driving across.

Then it was that Wisconsin staged the 73-yard march that saved the Badgers from a shutout. Harder started and finished this drive, for his 25-yard sprint took Wisconsin to midfield and his 28-yard jaunt on a lateral pass play carried Wisconsin to the Gopher 10. On the first play Harder took a lateral from Seelinger and, running over three Gophers with sheer power, drove over the Minnesota goal line. His try for point was low and wide.

Just before the period ended Vic Kulbitski intercepted Seelinger's pass at the Wisconsin 25 and raced unmolested for another Gopher score.

In the third period Smith's passing added to Minnesota's lead. His shot to Judd Ringer helped Minnesota to the Wisconsin 20 and then the Gopher captain passed to Daley, who caught the ball at the Badger 15 and raced over the payoff stripe. In the final period, Smith suffered a recurrence of the knee injury which handicapped him in several recent games, but Minnesota scored anyway. Little Bud Higgins fired a 26-yard touchdown aerial to Bob Sandberg just before the final gun.

There were many observers today who ranked this Minnesota eleven on even terms with that great undefeated and untied 1934 Minnesota team. In 1935 Minnesota had another "perfect" season and in 1940 came through again with a no-defeats or ties record. The season which ended today capped a remarkable record for the 10-year Bernie Bierman regime.

Wisconsin	Pos.	Minnesota
Hanzlik	LE	Fitch
Loepfe	LT	Wildung
Boyle	LG	Levy
Thornally	C	Flick
Makris	RG	Billman
Hirsbrunner	RT	Lechner
Schreiner	RE	Ringer
Farris	QB	Garnaas
Seelinger	LH	Higgins
Ray	RH	Sweiger
Harder	FB	Daley

Wisconsin	0	6	0	0	6
Minnesota	14	14	6	7	41

Scoring Wisconsin touchdown, Harder. Minnesota touchdowns, B. Smith (sub for Higgins); Fitch, Daley 2, Kulbitski (sub for Flick); Sandberg (sub for Garnaas).

Points after touchdown—Placement, Garnaas 4, Thomas (sub for Sweiger).

MISSISSIPPI STATE DEFEATS MILLSAPS

STATE COLLEGE, Miss., Nov. 22.—(AP)—Sonny Bruce, lanky senior tailback from Columbus, Miss., proved a good mudder today as he scored three touchdowns and booted six extra points to pace Mississippi State's Maroons in a 49-6 victory over Millsaps college of Jackson as 8,000 spectators looked on.

Bruce's touchdown trips ranged from three to 68 yards and his six conversions brought his season's total to 17 without a miss. He gained 128 yards rushing today despite sloppy footing.

Touchdowns came easily, at least one in every period, although Coach Allyn McKeen kept his regulars in the game only briefly, taking no chances for the annual traditional battle against Mississippi coming up next week.

Blondy Black, first-string tailback, played less than one quarter and Billy Murphy, sophomore passing artist, was held out entirely.

Millsaps counted in the second period with Ed Matulich passing 25 yards to Canterbury, an end, to climax a drive of 75 yards against State's third team.

SPORTS ROUNDUP

By Hugh Fullerton, Jr.

NEW YORK, Nov. 22.—(The Special News Service)—This should have been a great day for the boys sitting around the stoves in South Dakota's rosebud country. Bob Robertson, Southern California's star back, was born in Pineridge, S. D., just a hop, step and fair-sized jump from Winner, S. D., home town of Notre Dame's Frank Leahy. . . . Inside tip is that Fordham and Duke already have been signed for the Sugar Bowl and Missouri can have the Cotton Bowl or Orange Bowl bid. . . . Congratulations are in order for Pete Coscarart of the Dodgers (a boy) and Fighter Lem Franklin (a girl). . . . Weather note: New York State's ice fishing season opened today but there were no reports of any ice to fish through.

QUOTABLE QUICKIE

Mrs. Dudley S. De Groot (wife of the Rochester U. coach): "I never have to look at a calendar to realize that the basketball season is here and that football is finished. When Dud comes home to dinner on time, the football season officially is over."

FOOTBALL FRICASSEE

Georgetown is going in for real big-time football starting in 1943. The schedule hasn't been announced yet but insiders say it will be like Pitt's was this season—only the Hoyas will have a team to match. . . . Chattanooga's city high, which hasn't won a game all season, was selected for a post-season game at Orlando, Fla., over the unbeaten-untied Hopkinsville, Ky., and Atlanta boys high teams. . . . Walt Kiesling, the Pittsburgh Steelers' coach, gives Buff Donelli credit for installing the system that enabled the Steelers to knock off Brooklyn. . . . Vic Hanson, former Syracuse star and coach, has just been appointed athletic director at Manlius Prep, where he started his grid career. . . . Reversing previous rumors, it's now reported that Joe Sheeketski will get a fresh one-year contract at Holy Cross. . . . Senator Happy Chandler hasn't missed one of Kentucky's home games this season.

TODAY'S GUEST STAR

Dick Dashiell, Asheville (N. C.) Times: "Wonder with what shades of red faces the two teams concerned remember Stanford's players saying a few weeks ago that they preferred to play Texas in the Rose Bowl?"

STR-R-R-IKE

When Governor Sumner Sewell of Maine tossed a perfect strike in pitching out the first ball for the 1941 state semi-pro baseball tournament, he made things tough for a lot of other governors. Prexy Ray Dumont of the national semi-pro congress has cooked up a contest for governors to open the 1942 state tourneys. Each will be required to pitch until he misses the plate. The one who throws the most strikes will be titled the "best pitching governor."

Dick Campbell, the Coffeyville (Kans.) sportscaster, protests that he never accused the backs of running "vertically" and says our informants must have been listening with only one ear when someone ran "virtually up to the line of scrimmage." . . . The death of Professor Charles E. Chapman of the University of California last week cost the Cincinnati Reds one of their most valuable scouts. He turned up such players as Chick Hafey, Taylor Douthit, Les Scarsella and Lee Grissom. . . . The "South Side Swedes" soccer team of Chicago has only two players of Swedish extraction. The other boys are Scottish, English or Irish. . . . Since the hockey Americans adopted Brooklyn as their home, Manhattan's west side Chamber of Commerce has officially adopted the Rangers. . . . Lew Jenkins has just published a hillbilly song called "What Have I Done To You?" . . . It isn't dedicated to General John J. Phelan.

THE LIVESTOCK AUCTION

DELHI, LA.

Prices Received Wednesday, November 19, 1941

310 Cattle **1,140 Hogs**

Canner Cows	3.75- 4.25
Cutters	4.50- 5.00
Fat Cows	5.50- 6.10
W. F. and Angus Calves	7.50 9.80
Rannies	5.00- 6.25
Good Grade Steers	6.50- 7.75
Heavy Bulls	6.50- 7.00
Feeder Pigs and Shoats	8.00-10.40
Sows	8.00- 8.80
Fat Hogs, top	9.80

HORSE AND MULE SALE

Last sale, November 15th, we had 190 head entered; sold all except 42 head. Our next sale will be November 29th and indications are that 200 head of good mules, horses and mares will be offered to select from—60 head of 3- and 4-year-old mules and 50 head of 7- and 8-year-olds will be in the offering. Every animal sells as represented. All defects and blemishes called in sales ring. Come to this sale and supply your needs at prices you set yourself.

North Louisiana's Greatest Livestock Market

W. P. MARTIN, Manager

TECH'S BULLDOGS PREP FOR SCRAP

(Continued from Twelfth Page)

the current series of contests between the Gents and Bulldogs which began in 1937 after a lapse of seven years in football relations between the two colleges. The present series opened with a 7-7 tie in Ruston. In 1938 at Shreveport, Centenary trimmed the Techmen, 14-7. Playing here in the rain in 1939, the Gents shut out the Bulldogs, 19-0. Last year, the Gents were defeated by Tech, 6-0, in Shreveport. That was the first time in the lives of most of the Tech students that a Tech varsity football team had licked Centenary. It had happened before in Shreveport in 1921, when a Tech team coached by R. F. Clark whipped the Gents, 14-7.

Seven seniors will be playing their last game for Tech when they meet Centenary. They are: Captain Gregory; James Zoeller, New Albany, Ind., halfback; Fred Michael, Homer, fullback; James Tinsley, Haynesville, halfback; Robert May, Haynesville, quarterback; Edd Roberts, Fort Gaines, Ga., tackle, and J. H. Laughlin, Bloomfield, Ind., end.

In regard to the recent defeat of 13-0 handed Tech by Hardin-Simmons, Coach Aillet figures that mistakes in blocking were largely to blame and, generally speaking, he "was not displeased" with the showing of the Bulldogs. He singled out several players for honorable mention in behalf of their work against the Cowboys, including Johnny Ballance of Arcadia, who handled most of the fullback job in the place of Fred Michael; Chet Wojecki, Erie, Pa., halfback, who was back in harness for the first time in three weeks; a third-string guard, Dalton Clark, of Andalusia, Ala., and a second-team tackle, Max Brown of Camden, Ark.

BOWLING TILTS

The Calculators swamped the Stenographers, three games to none, and the Metermen defeated the Accountants, two to one, in the United Gas Pile Line Bowling league.

It was announced yesterday that the Twin City Bowling league would start its fall schedule at the Monroe Bowling Center Monday. The first games are: Frances hotel vs. Fink the Tailor; Keystone Decorators vs. Johnson Drug store. Teams wishing to enter the league are asked to do so at once.

The United scores:

Calculators	1st	2nd	3rd	Total
Lawrence	131	132	...	263
Lucas	111	...	...	111
Montgomery	...	...	145	145
Cobb	112	144	...	256
Wood	136	133	127	396
Wright	103	...	116	219
Hicks	...	100	89	189
Stewart	...	88	107	195
	593	597	574	1,764

Stenographers	1st	2nd	3rd	Total
Switzer	82	101	118	301
Fuqua	84	68	72	224
Nichols	68	73	102	243
J. Farmer	94	65	...	159
Sandel	94	...	154	248
Mussett	...	85	117	202
	422	392	553	1,367
Handicap	86	127		
	508	519		

Metermen	1st	2nd	3rd	Total
Foy	165	151	112	428
St. John	103	90	...	193
Johnson	90	...	119	209
Spivey	120	114	...	234
Jones	167	154	129	450
Phelps	...	101	119	220
Murphey	...	...	148	148
	645	610	627	1,882
Handicapp	12	14	16	32
	657	624	643	1,914

Accountants	1st	2nd	3rd	Total
Ferguson	111	...	142	253
Robinson	132	114	...	246
McWhorter	127	136	100	363
Hawkins	156	118	110	384
Crow	167	138	130	435
B. Williams	...	117	112	229
	693	623	594	1,910

BAYLOR ELEVEN BLANKED BY SOUTHERN METHODIST

DALLAS, Nov. 22.—(AP)—Striking twice in the second half, once by air and once by land, Southern Methodist soundly whipped the in-and-out Baylor Bears 14 to 0 before a football crowd of 10,000 today.

Preston Johnston's pass from his own 30 in the third period was snared by Gus Tunnell on the 50, and the fast end scampered the rest of the way to score. Wayne (Bo) Campbell made good the extra point with a placekick.

The Mustangs, whose offense was chilled by the charging Baylor line in the first half, went right on to score another touchdown early in the fourth period.

COTTON EXCHANGE BUSINESS EXPANDS

NEW ORLEANS, Nov. 22.—(AP)—The board of directors in its annual report today announced that because of the defense program the New Orleans cotton exchange did a greater volume of business during the 1940-41 season than at any time since the 1933-34 season and more than the total volume for 1938-39 and 1939-40 combined.

The increase in business, the report said, was accomplished in spite of the fact only 1,083,505 bales of cotton were exported during the season, which was the smallest amount exported, except during the years of the Civil War, since 1846.

The defense program, the report said, caused a record-breaking consumption in American mills.

TWO FATALLY HURT

NEW ORLEANS, Nov. 22.—(AP)—Edna Miles, 37, Union, La., and her 11-month-old daughter died here of injuries received today in an automobile collision on the airline highway at Gonzales.

New Hampshire's population increased from 465,293 in 1930 to 489,716 in 1940.

World's Latest Market News

NEW YORK STOCKS

NEW YORK, Nov. 22.—(AP)—Adverse labor winds tended to restrict progress in the stock market today and make for slightly uneven trends in most departments.

Hesitancy ruled at the opening. Improvement cropped up here and there in the final hour but many issues failed to shift to the plus column and fractional declines were plentiful at the close.

Volume again was propped by tax selling of low-priced issues, the majority of which were absorbed without any real unsettlement. Transfers for the two hours approximated 400,000 shares, one of the largest Saturday aggregates of the year to date.

(FINAL QUOTATIONS)

Air Reduction	36½
Alaska Juneau	2⅝
Alleghany Corporation	¼
Allied Stores	6¾
Allis-Chalmers Manufacturing	25¾
American Can Company	73¼
American Car & Foundry	27½
American & Foreign Power	7/16
American Hide & Leather	2¾
American Locomotive	10⅛
American Metal	19
American Power & Light	⅝
American Rad & St S	4¾
American Rolling Mills	11⅜
American Smelting & Refining	37
American Snuff Company	32¾
American Steel Foundries	18⅞
American Sugar Refining	18⅞
American Tel & Tel	149½
American Tobacco B	52¼
American Water Works	3⅛
Anaconda Copper	27
Armour Illinois	3⅞
Armstrong Cork	24¾
Associated Dry Goods	7⅞
Atchison T & S F	27¾
Atlantic Coastt Line	25¾
Atlantic Refining	25⅞
Atlas Corporation	7⅛
Aviation Corporation	3½
Baltimore & Ohio	3½
Barnsdall Oil Company	9⅛
Bendix Aviation	38¾
Bethlehem Steel	58½
Boeing Airplane	19⅞
Borden Company	21
Borg-Warner Corporation	20¾
Briggs Manufacturing	17¾
Bucyrus-Erie Company	9
Budd Manufacturing	3⅝
Bulova Watch	31⅛
Burroughs Adding Machine	7⅝
Calumet & Hecla	6¼
Canada Dry Ginger Ale	14⅝
Canadian Pacific	4⅜
Case J I Company	78
Caterpillar Tractor	37⅝
Celanese Corporation	22⅞
Cerro De Pasco	29
Chesapeake & Ohio	37⅛
Chi Pneu Tool	16¼
Chrysler Corporation	52¾
Colgate-Palmolive-Peet	15⅛
Columbia Gas & Electric	1½
Columbian Carbon	74¾
Commercial Credit	22¼
Commercial Investment Trust	27
Commercial Solvents	8⅞
Commonwealth & Southern	¼
Consolidated Copper Mining	6⅜
Consolidated Edison	14⅛
Consolidated Oil Company	6⅛
Container Corporation	13⅜
Continental Can	32½
Continental Insurance	44¼
Continental Motor	3⅜
Continental Oil Delaware	26½
Corn Products	49½
Crane Company	14
Crown Zellerbach	12⅛
Cuban-American Sugar	7⅞
Curtiss-Wright	8⅜
Curtiss-Wright A	25¾
Deere & Company	24⅛
Delaware & Hudson	10
Delaware Lack & Western	4¼
Distillers Corporation-Seagrams	18
Dome Mines	13
Du Pont De Nemours	146¾
Eastman Kodak	136
Electric Auto Lite	25¾
Electric Boat	13¼
Electric Power & Light	1
Electric Power & Light $7 pf	36
Engineers Public Service	2⅞
Federal Motor Trucks	3
Firestone Tire & Rubber	17⅛
Flintkote Company	11½
Freeport Sulphur	35¾
General Electric	26⅝
General Foods	39
General Motors	37½
General Tire & Rubber	11½
Gilleette Safety Razor	3⅜
Goodrich B F	21⅜
Goodyear Tire & Rubber	17
Great Northern Iron Ore ctf	17⅝
Great Northern Railway pf	24⅜
Greyhound Corporation	13⅞
Gulf Mobile & Ohio	3
Hecker Products	6½
Homestake Mining	41⅜
Houston Oil Company	4
Hudson Motor	3½
Illinois Central	7⅝
Ingersoll-Rand Company	91¼
Inspirational Copper	10¼
Interlake Iron	7
International Business Machine	153½
International Harvester	46
International Hydro-Electric A	½
International Nickel Can	25¾
International Tel & Tel	2⅛
Interst Department Stores	11
Johns-Manville Products	58¾
Kennecott Copper	34¾
Kroger Grocery	28
Lehigh Valley Railroad	3¾
Libbey-Owens-Ford Glass	28¾
Liggett & Myers B	70⅜
Lockheed Aircraft	28¾
Loew's Incorporated	38⅞
Lone Star Cement	42½
Louisville & Nashville	69¾
Mack Trucks	34¼
Macy R H Company	23¾
Marine Midland	3½
Marshall Field	14¾
Masonite Corporation	25½
Mengel Company	5⅞
Mid Cont Pet	17¾
Minn Moline Company	2¼
Mission Corporation	14½
Missouri Kansas & Texas	5/16
Missouri Kansas & Texas pf	1⅞
Montgomery Ward	30⅝
Murray Corporation	5⅜
Nash Kelvinator	4
National Biscuit	16
National Cash Register	12⅞
National Dairy Products	15
National Distillers	23⅛
National Gypsum	5
National Lead Company	15½
National Power & Light	3¼
National Steel Company	48¾
National Supply Company	6¾
Newport Industries	9⅜
New York Central Railroad	10
North American Aviation	13
North American Company	11¼
Northern Pacific	6
Ohio Oil Company	8⅝
Omnibus Corporation	2¾
Otis Elevator Company	13½
Otis Steel Corporation	5⅞
Owens-Illinois Glass	42¼
Pacific Gas & Electric	22½
Packard Motor	2½
Pan-American Airways	18
Paramount Pictures	15⅝
Penney J C Company	79¼
Pennsylvania Railroad	21⅜
Phelps Dodge	27⅞
Philip Morris	79½
Phillips Petroleum	44⅞
Plymouth Oil Company	16½
Procter & Gamble	54½
Public Service New Jersey	15
Pullman Company	24⅜
Pure Oil Company	10⅜
Radio Corporation of America	3¼
Reading Company	14¼
Remington Rand	10¼
Republic Steel	17⅞
Reynolds Tobacco B	25⅝
Richfield Oil Company	10¼
Safeway Stores	43
Schenley Distillers	16⅝
Sears Roebuck	65⅛
Servel Incorporated	6
Shell Union Oil	15¼
Simmons Company	15
Skelly Oil Company	32¾
Socony-Vacuum Oil	10
Southern Pacific	12¼
Southern Railway	17
Sperry Corporation	31¾
Spiegel Incorporated	4¾
Standard Brands	4⅞
Standard Oil California	24⅜
Standard Oil Indiana	32½
Standard Oil New Jersey	44
Stone & Webster	6⅜
Studebaker Corporation	4⅞
Swift & Company	23⅞
Syming-Gould W W	4¾
Texas Gulf Sulphur	36
Texas Pacific Land & Trust	5⅛
Thompson-Starrett Company	½
Tide Water A Oil	10⅞
Timken Roller Bearing	40¼
Transamerica Company	4¼
Trans & Western Air	12⅜
Twentieth Century-Fox Film	8⅜
Underwood-Elliott Corporation	33¾
Union Bag & Paper	9
Union Carbide	71⅞
Union Oil California	14⅞
Union Pacific	71¼
United Air Lines	13⅜
United Aircraft	39⅜
United Corporation	¼
United Drug	5⅜
United Fruit	73
United Gas Imp	5¼
United States Gypsum	47½
United States Industrial Alcohol	29¼
United States Rubber	25
United States Smelting R & M	51½
United States Steel	53
United Stores A	¾
Vanadium Corporation	20¾
Walgreen Company	19
Walworth Company	4
Ward Baking B	½
Warner Brothers Pictures	5⅛
Wesson Oil & Snowdrift	21¼
Western Union	27½
Westinghouse Air Brake	17⅞
Westinghouse El & Mfg	75¾
White Motor	14⅜
Wilson & Company	5⅞
Woolworth F W	27
Yellow Truck & Coach	14
Youngstown Sheet & Tube	34
Zenith Radio	10¼

MARKETS AT A GLANCE

NEW YORK, Nov. 22.—(AP)—Stocks mixed; leaders in narrow shift. Bonds steady; traders watch rail wage dispute. Cotton lower; December liquidation, hedging. Sugar higher; trade covering.

CHICAGO—Wheat slightly higher; government export plans. Corn unsettled; better harvesting weather. Cattle nominally steady. Hogs nominally steady; quotable top $10.45.

CHICAGO GRAIN

CHICAGO, Nov. 22.—(AP)—Early weakness in grain and soybean prices gave way today to a recovery trend, with cereals regaining much or all of the losses and soybeans wiping out most of a downturn of 1 1-2 to 1 7-8 cents.

Wheat closed 1-8 to 1-2 higher, Dec. $1.14 1-2, May $1.20 to 1.20 1-8; corn 1-4 off to 1-8 up, Dec. 73 7-8 to 74, May 79 7-8; soybeans 3-8 to 7-8 lower.

	Open	High	Low	Close
WHEAT—				
Dec.	1.14	1.14⅝	1.14	1.14½
May	1.19½-⅝	1.20⅛	1.19⅜	1.20-20⅛
July	1.19⅞	1.20⅜	1.19¾	1.20¼-⅜
CORN—				
Dec.	.74	.74⅛	.73⅞	.73⅞-74
May	.79⅞	.80	.79⅞	.79⅞
July	.81⅝	.81½	.81⅜	.81⅞
OATS—				
Dec.	....	....	....	.49⅝
May	....	....	....	.52¾
July	....	....	....	.51⅛
SOY BEANS—				
Dec.	....	....	....	1.80½-⅝
May	....	....	....	1.64⅜-¼
July	....	....	....	1.64⅝
LARD—				
Dec.	....	....	....	9.90
Jan.	....	....	....	10.15
Mar.	....	....	....	11.35
May	....	....	....	11.55
July	....	....	....	11.72

Sugar

NEW YORK, Nov. 22.—(AP)—World sugar futures were quiet today as trade buying absorbed profit taking in a waiting market. Late prices were .005 to .01 of a cent a pound higher with March and May selling at 2.74.

Domestic futures were quiet with late prices up .03 of a cent on trading in March at 3.05.

Raws and refined sugars were quiet and unchanged.

Futures No. 3 closed unchanged to .02 of a cent lower. Sales 1,550 tons. March 3.00b.

No. 4 futures unchanged to .005 of a cent higher. Sales 5,150 tons. March 2.73 1-2b; May 2.73 1-2b.

b—Bid.

Potatoes

CHICAGO, Nov. 22.—(AP)—(USDA)—Potatoes, arrivals 75; on track 470; total U. S. shipments 378; supplies rather heavy; demand fair; Idaho Russets firm to slightly stronger for best quality; northern stock all varieties firm for best quality; Idaho Russet Burbanks U. S. No. 1, 2.35-55; Minnesota and North Dakota Bliss Triumphs 1.35-90; cobblers 1.35-45; Wisconsin Katahdins 1.40.

Butter And Eggs

CHICAGO, Nov. 22.—(AP)—Butter, receipts 752,060; firmer; 90 centralized carlots 34; rest unchanged; eggs, receipts 4,155; steady and unchanged.

RIVER STAGES

Stations	Stage	Change
St. Louis	15.2	0.0
Memphis	11.6	1.0 Fall
Vicksburg	18.8	1.5 Fall
Baton Rouge	22.2	1.1 Fall
New Orleans	9.5	0.3 Fall
Camden	8.2	0.1 Rise
Monroe	13.7	0.1 Rise
Shreveport	11.0	1.0 Rise

COTTON

New York

NEW YORK, Nov. 22.—(AP)—Continued December liquidation and hedge selling depressed cotton futures today. Heavy transferring from the spot month forward imparted a weaker tone to the market. Leading spot interests were the principal traders. Outside buyers tended to wait for Washington price control developments.

Futures closed 40 to 60 cents a bale lower.

	Open	High	Low	Last	
Dec.	16.04	16.05	15.90	15.91-93	off 10
Jan.	....	....	....	15.95n	off 9
Mch.	16.28	16.28	16.15	16.17	off 8
May	16.35	16.36	16.27	16.27-28	off 12
July	16.37	16.39	16.31	16.32-33	off 9
Oct.	16.32	16.38	16.31	16.30n	off 9

Middling spot 17.16n, off 4.

n—Nominal.

New Orleans

NEW ORLEANS, Nov. 22.—(AP)—Cotton futures declined here today under long liquidation prior to first December notice day. Closing prices were steady, 7 to 9 points net lower.

	Open	High	Low	Close	Net Change
Dec.	16.07	16.07	15.96	15.98-99	off 8
Jan.	16.11b	....	....	16.01b	....
Mch.	16.30	16.30	16.21	16.21-22	off 9
May	16.39	16.39	16.30	16.32	off 7
July	16.40	16.41	16.34	16.34	off 9
Oct.	16.47	16.49	16.47	16.47b	....

b—Bid.

SPOT COTTON

NEW ORLEANS, Nov. 22.—(AP)—Spot cotton closed steady, 9 points lower. Sales 2,710. Low middling 14.46, middling 16.26, good middling 16.76. Receipts 2,964. Stocks 520,514.

ABERAGE COTTON PRICE

NEW ORLEANS, Nov. 22.—(AP)—The average price of middling 15-16ths inch cotton at 10 designated southern spot markets today was 7 lower at 16.34 cents a pound; average for the past 30 market days was 16.26 cents. Middling 7-8 inch average was 16.12 cents a pound.

COTTONSEED MEAL

MEMPHIS, Tenn., Nov. 22.—(AP)—Prime cottonseed meal futures (41 per cent) closed quiet. Closing prices f.o.b. Memphis: Dec. 35.75; Jan. 36.15; March 37.00; May 37.10; July 37.25. Sales 1,200 tons.

Cottonseed Oil

New Orleans

NEW ORLEANS, Nov. 22.—(AP)—Cottonseed oil closed steady, bleachable prime summer yellow 12.60n; prime crude 11.25n; Dec. 12.15b; Jan. 12.16b; March 12.19b; May 12.20b; July 12.22b.

b—Bid; n—Nominal.

New York

NEW YORK, Nov. 22.—(AP)—Bleachable cottonseed oil futures closed unchanged to 2 lower. Sales five contracts. May 12.50 bid.

DAILY COTTON TABLE

Port movement:	Mdlg.	Receipts	Exports	Sales	Stocks
New Orleans	16.26	2,964	....	2,710	520,514
Galveston	15.97	3,946	....	272	971,997
Houston	16.00	2,325	....	2,908	972,910
Mobile	16.02	10	....	7	116,594
Savannah	16.67	383	....	10	146,512
Charleston	16.52	....	....	......	48,625
Wilmington	....	....	....	......	9,200
Norfolk	....	....	....	......	32,061
New York	17.16	....	....	1,500	9,129
Boston	....	....	....	......	1,529
Corpus Christi	....	....	....	......	86,722
Minor ports	....	....	....	......	468,940
Total Saturday	....	9,628	....	7,407	3,394,733
Total for week	....	9,628	....	......	....
Total for season	....	1,392,958	166,658	......	....

Interior movement:	Mdlg.	Receipts	Shpmnts.	Sales	Stocks
Memphis	16.35	35,316	27,576	18,875	1,125,523
Augusta	16.82	763	368	493	196,233
Little Rock	16.25	296	621	988	103,594
Dallas	16.12	....	....	2,669	....
Montgomery	16.45	....	....	203	....
Total Saturday	....	36,375	28,565	23,228	1,425,350

Oil And Gas News

BATON ROUGE, La., Nov. 22.—(AP)—Fourteen new oil wells with an initial daily production of 3,095.36 barrels were announced today by the minerals division of the state conservation department in a weekly report on minerals activities, the report showed issuance of 44 permits for new locations.

Well completions were listed as follows:

Anse La Butte Field, St. Martin parish—Crosby Drilling Company's Republic Fee No. 6, 241.80 barrels through 9/64-inch choke; Iberia Petroleum Corporation's Moresi A-6, 176 barrels through 12/64-inch choke.

Bayou Blue Field, Iberville parish—Superior Oil Company's Schwing Lumber and Shingle Company, No. 18, 126 barrels through 8/64-inch choke.

Bayou Sale Field, St. Mary parish—Humble Oil & Fefining Company's Dave Luke No. 1, 210.48 barrels through 8/64-inch choke.

Erath Field, Vermilion parish—Phillips Petroleum Corporation's Burt No. 1, 100.56 barrels through 9/64-inch choke.

East Hackberry Field, Cameron parish—Gulf Refining Company's M. P. Erwin A-28, 519.36 barrels through 8/64-inch choke.

Jennings Field, Acadia parish—Stanolind Oil & Gas Company's Crowley O. & M. Company No. 121, 410 barrels through 2/16-inch choke.

Littel Creek, LaSalle parish—Placid Oil Company's Tremont A-14, 156 barrels open.

Olla Field, LaSalle parish—Placid Oil Company's Louisiana Central 115, 146 barrels open; Placid's Louisiana Central 116 21 barrels open.

Pine Prairie Field, Evangeline parish—Pan-American Production Company's Dorcile Guillory No. 2, 300 barrels through 10/64-inch choke.

St. Gabriel Field, Iberville parish—Reorge H. Echols' Gueymard B-4, 305 barrels through 9/64-inch choke.

Ville Platte Field, Evangeline parish—Continental Oil Company's Evangeline Sec. Company tract two No. 3, 243 barrels through 12/64-inch choke.

Vinton Field, Calcasieu parish—Union Sulphur Company's J. G. Gray estate No. 2, 140.16 barrels through 11/64-inch choke.

South Louisiana Permits

Acadia parish—Nicklos-Vincent & Welsh, No. 5 F. N. Hayes, 330 feet N and 291 feet W of SE corner of NE 1-4 of S20, T7S-R1W; Bering Oil Company, Inc., No. 1-A Frank Ruppert, 2,318 feet N and 290 feet W of SE corner of S20, T7S-R1W.

Cameron parish—Burton-Sutton Oil Company, Inc., No. 27 Cameron parish school board, 3,378 feet W and 203 feet N of SE corner of S16, T14S-R13W; Magnolia Petroleum Company, No. 36 Cameron Meadows, 2,160 N and 1,450 feet W of SE corner of S21, T14S-R13W; The Texas Company, No. 33 state lease No. 50-E. Hackberry, 1,689 feet N and 1,655 feet E of Sw corner of S44 being in Calcasieu Lake, T12S-R9W; Shell Oil Company, Inc., No. 49 J. B. Watkins, 665 feet S and 810 feet E of NW corner of S7, T12S-R12W; Stanolind Oil and Gas Company, No. 33 Gulf land, 957 feet E of W line and 4,000 feet N of S line of S15, T12S-R10W.

Evangeline parish—Continental Oil Company No. 11 W. L. Tate, 1,470.8 feet along Sw line of 51-acre tract from W corner thence NE at right angles 475.4 feet of S40, T4S-R2E; Continental Oil Company No. 5 J. E. Vidrine tract 2, from Sw corner of S34, T3S-R2E, go E along S line 330 feet, thence N at right angles 500 feet in S34, T3S-R2E; Continenttal Oil Company, No. 3 Fontenot St. Landry unit 3, from W corner of P. Fontenot estate 177.65-acre tract (surveys 186.01) acres go north 39 degrees 10 minutes E along NW line 2,882 feet, thence S 50 degrees 50 minutes E 617.01 feet to location in S44, T3S-R2E; Continental Oil Company No. 3 J. E. & E. Ludeau tract four, from S corner of a 123-acre tract go N 40 degrees 24 minutes W along SW line 2,223.3 feet thence N 49 degrees 36 minutes E 484 feet to location approximately 2,500 feet SE and 1,450 feet NE of W corner of S42, T4S-R2E; Continental Oil Company No. 1 Adam Tate Tract 2, from W corner of Adam Tate 33.5-acre tract 9 go South 40 degrees 36 minutes E along SW line 2,802.6 feet thence N 49 degrees 24 minutes E 365.5 feet to location in S43, T4S-R2E.

Iberville parish—The Superior Oil Company No. 19 Schwing Lumber and Shingle Company, 1,090 feet N and 3,129 feet W of SE corner of S68, T9S-R10E.

Jefferson parish—The Texas Company No. 20 Louisiana Land and Explo. Co., 4,965 feet N and 3,137 feet E of SW corner of S20, T17S-R24E; The Texas Company No. A-11 Madison Realty Company 4,971 feet N and 2,204 feet E of Sw corner of S20, T17S-R21E.

Lafourche parish—Sun Oil Company No. 12 Dibert, Stark and Brown, 780 feet W and 25 N of SE corner of S71, T15S-R15E.

St. Charles parish—The Texas Company No. 12 state lease No. 347 Salvador, 1,4979 feet N and 19,631 feet W of USC&GS monument in, well in Lake Salvador, T16-R22E.

St. Martin parish—Stanolind Oil and Gas Company No. 7 Dominque Bergeron, 9,240 feet NE along SE line of S46 from its S corner; thence NW 253 feet at a right angle in S46, T9S-R5E; Stanolind Oil and Gas Company, No. 8 Edmond Bergeron, 10,980 feet NE along NW line from W corner S21; thence SE 144 feet at a right angle in S122, T9S-R5E.

Terrebonne parish—The Texas Company No. 38 state lease No. 188 Lake Pelto, 3,241 feet S and 4,677 feet E of NW corner of S20 in S29, T23S-R18E.

North Louisiana Permits

Bossier parish—Triangle Drilling Company, Inc., No. C-4 Kerr, S24, T17N-R12W; Triangle Drilling Company, Inc., No. A-7 Thigpen-Herold, S13, T17N-R12W; Triangle Drilling Company, Inc., No. A-8 Thigpen-Herold, S13, T17N-R12W.

Caddo parish—Stonolind Oil and Gas Company, No. 145 Dillon heirs, S13, T21N-R15W; A. R. Hancock, No. 13 Helpman, S16, T21N-R16W; Pala Oil Company No. 2 Jeems Bayou, S20, T20N-R15W.

Catahoula parish—C. H. Lyons, et al, No. 1 Q. A. Hargis, S18, T7N-R6E; H. L. Hunt, No. A-1 La. Hardware Delta Lumber Company. S7, T4N-R5E.

DeSoto parish—Southern Production Company, Inc., No. 1 O. C. Bland et al unit, S11, T11N-R16W.

LaSalle parish—Placid Oil Company No. 117 Louisiana Central, S6, T10N-R3E; Placid Oil Company No. 4 Couch et al unit, S29, T8N-R3E; Placid Oil Company No. B-9 Goodpine, S27, T9N-R3E; Placid Oil Company No. A-16 Tremont Lumber Company S30, T9N-R2E; Schulman, et al, No. 1 C. B. Walker, S13, T7N-R3E; W. O. Woodward trustee, No. 2 Coon, et al unit, S11, T7N-R3E; R. J. B. Ashire, No. 1 Urania Lumber Company S10, T10N-R2E; Ark Fuel Oil Company No. 9 Urania W. A., S2, T9N-R1E; Placid Oil Company No. 1 Federal Land Bank unit, S40, T7N-R3E; Placid Oil Company No. 2 Federal Land Bank unit, S40, T7N-43E; Placid Oil Company No. 1 J. M. Whatley, S36, T8N-R2E; Arkansas Fuel Oil Company No. A-15 Tremont Lumber Company S35, T10N-R1E; N. H. Wheless, No. B-1 Louisiana Delta Hardware Lumber Company S3, T5N-R3E.

Richland parish—Bobby Manzell, No. 1 M. E. Wooten, S28, T15N-R5E.

Union parish—N. W. Corporation, No. 2 Parks, S30, T20N-R4E.

TRADITION WITH HER

AUSTIN, Tex.—(AP)—Every year 83-year-old Mrs. George P. Garrison dons her evening gown to attend the president's reception at the University of Texas. This year's was her 43rd reception. When she came here in 1884, all classes met in a wing of the old Main building. Her husband, for whom the modern Social Sciences building was named, taught at the university.

Classified Want-Ads

ANNOUNCEMENTS

Cards Of Thanks (1)

CARD OF THANKS

We want to take this method of expressing our thanks to our friends and neighbors for their kindness and expressions of sympathy extended us at the death of our loved ones, Annie Laurie Cook and William Bryan Cook, Jr.

We also want to thank Rev. D. D. Cantrell for his consoling words and the Dixie Funeral Home for their kindness and consideration which greatly lightened our burden in our hours of bereavement.

W. B. COOK.
ANNIE LAURIE COOK.
MR. & MRS. N. S. BACLE.
MRS. J. W. MCCARTY.
MRS. W. E. KELLEY.
MRS. J. J. DENDY.
MRS. JOE SMITH.
ERNEST BACLE.
WALTER BACLE.
R. W. PLATT.
J. G. PLATT.
OLIVER PLATT.

CARD OF THANKS

We wish to use this medium to extend our sincerest thanks to our many friends and relatives for their beautiful floral offerings and messages of condolence at the death of our loved one, Cora Nalley Stone.

Her memory becomes more beautiful for the magnificently expressed words of sympathy by Rev. J. M. Alford, Rev. W. A. Cross and Rev. C. W. Corley. We especially desire to thank the members of the Gordon Avenue Methodist Church for their kind deeds and the Dixie Funeral Home for their splendid services.

FRANK K. STONE.
EDNA MAE STONE.
FRANK K. STONE, JR.
ORVAL STONE.
PIERCE NALLEY.
W. E. NALLEY.
JOHN NALLEY.
HENRY NALLEY.
MRS. IDA SMITH.
MRS. FLORENCE MISNER.
MRS. MAUDE MARTIN.
MRS. FANNIE GARRETT.
MRS. NUM TWIBELL.
MRS. EULA PICKENS.
MRS. EDNA DAVIS.
MRS. LONEY DAVIS.
MRS. LOTTIE NALLEY.

ANNOUNCEMENTS

Cards Of Thanks (1)

CARD OF THANKS

We wish to take this method of expressing our deep appreciation for the many kindnesses and courtesies extended us during the recent illness and death of our beloved mother, Alice Till Johns. We especially want to thank Rev. J. Hooks of Rayville for his beautifully expressed words of condolence and the Dixie Funeral Home for the quiet and dignified manner in which they discharged courteous service.

IRVIN JOHNS.
ESTERS JOHNS.
HAYWARD JOHNS.
MRS. ANNIE HOWARD.
MRS. ELSIE MORRIS.

CARD OF THANKS

We wish to express our appreciation for the acts of kindness and expressions of sympathy extended us by our friends and neighbors during the recent illness and death of our beloved brother, Jim Babcock.

We are especially grateful to the employes of the Urania Lumber Company for their many courtesies; Rev. R. M. Doughty for his consoling words; and the Dixie Funeral Home for their dependable services.

MRS. PINK WILKS.
MRS. RACHEL KAUBLE.
BEN BABCOCK.
STEVE BABCOCK.
JOE BABCOCK.

CARD OF THANKS

We desire to use this means to express to our many friends our sincere thanks for the many courtesies that have been rendered during these past trying days. The passing of our darling son, Clyde Edward, was made more bearable by these many courtesies. We especially desire to thank Rev. E. L. Tanner for his words of condolence and the Dixie Funeral Home for their many kindnesses.

MR. AND MRS. ODIS RUSSELL.
RAY, THOMAS AND JAMES RUSSELL.
MARGARET RUSSELL.
J. W. RUSSELL.

Funeral Directors (1-A)

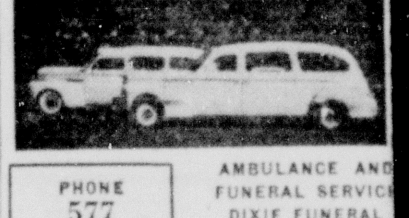

PHONE 577

AMBULANCE AND FUNERAL SERVICE DIXIE FUNERAL HOME

BE PREPARED AND PROTECTED

With A Dixie Burial Insurance Policy

For As Low As 10c per $100 per month

Benefits include:

- Casket
- Preparation of Body
- Embalming the Body
- Burial Garments
- Door Badge
- Veiling and Candelabras
- Pallbearers Boutonnieres
- Press Notices
- Burial Permits
- Use of Cemetery Equipment
- Funeral Coach (Hearse)
- Transference of Remains
- Use of Funeral Chapel
- Transportation of Flowers
- Grave Marker
- Acknowledgement Cards
- Staff and Professional Service

A Dixie Burial Policy for each member of the family for only 10c per hundred per month up to 50 years of age. Slight increase in rate above 50.

For Examples

Up To Age 50

Husband	$300.00	Complete Funeral
Wife	$300.00	Complete Funeral
Total	$600.00	Only 60c per mo.
Husband	$300.00	Complete Funeral
Wife	$300.00	Complete Funeral
Child	$200.00	Complete Funeral
Total	$800.00	Only 80c per mo.
Husband	$250.00	Complete Funeral
Wife	$250.00	Complete Funeral
Child	$150.00	Complete Funeral
Child	$150.00	Complete Funeral
Total	$800.00	Only 80c per mo.
Husband	$300.00	Complete Funeral
Wife	$300.00	Complete Funeral
Child	$200.00	Complete Funeral
Child	$200.00	Complete Funeral
Total	$1,000.00	Only $1.00 per mo.
Husband	$400.00	Complete Funeral
Wife	$400.00	Complete Funeral
Total	$800.00	Only 80c per mo.
Husband	$500.00	Complete Funeral
Wife	$500.00	Complete Funeral
Total	$1,000.00	Only $1.00 per mo.

Protect Parents, Children (married and unmarried), Brothers, Sisters, Grandparents, and In-Laws.

DIXIE COOPERATIVE INS. CO., Inc.

Affiliated with

DIXIE FUNERAL HOME

Monroe's Leading Funeral Home

Lost & Found (2)

LOST—One fraternity pin. Name on back. Reward. Phone 693.

MISSING—Boy's bicycle. Red and white, size 28. On North First, near Stubbs. Reward. Phone 9086.

LOST—Red and white spotted female hound puppy. Reward. If found, call 221.

Personals (3)

SPENCER CORSETS—Designed for your health, comfort, style. New winter fabrics. Mrs. Ziegler. Call 2228. Free demonstration.

Special Notices (4)

IF YOU COULD just see your front wheels at 50 m.p.h. Are they wobbling? Drive in for free inspection. Stop tire wear and accidents. Bear steering service. Brakes adjusted. Luther & Reed Garage, 112 North Fourth. Phone 822.

NOTICE—To friends of Mark Hudson, medium. I am now located 7 miles this side of Alexandria, La.

CONSULT these ads every day for late buying and selling information.

SELL... GET CASH FOR FALL NEEDS ...SELL

Bicycles
Fur Coats
Hay. Fodder
Office Furniture
Dining Room Sets
Washing Machines

Used Furniture
Stoves
Electric Razors
Sewing Machines
Musical Instruments
Livestock
Typewriters

IT'S EASY—SELL ODD ITEMS TO SOMEONE WHO CAN PUT THEM TO NEW USE . . . A NEWS-STAR—WORLD AD WILL "DO IT" . . .

News-Star—World Want Ads can sell anything of value. . . . Alert folks know that it is good business to pick up cash in this manner. . . . Just jot down the things you no longer need—"out-grown articles"—someone else can put them to new use. . . . You'll find buyers galore through the large News-Star—World reader audience. Ads taken until 10 a.m. for afternoon insertion. . . . Saturday—5 p.m. for Sunday insertion. . . . Phone 4800—Ask for Classified Dept.

Used Cars
"Outgrown" Articles
Antiques
Used Tires
Studio Couches
Tuxedos
Living Room Sets

Electric Trains
Refrigerators
Vacuum Cleaners
Hobby Collections
Rugs
Guns
Clothing

Here's the Cost of News-Star—World Want Ads

	COST PER DAY	COST 3 DAYS	COST 7 DAYS
Up to 15 words	45c	90c	$1.80
16 to 20 words	60c	$1.20	$2.40
21 to 25 words	75c	$1.50	$3.00

ANNOUNCEMENTS

cial Notices (4)

TAINS AND BANQUET CLOTHS beautilly laundered by experts. Work guareed. Phone 6251.

T'S SERVICE STATIONS are fully uipped to give "one-stop" service. Cars led for and delivered. Phones 449 d 887.

Y DISPENZA SHOE SHOP—We call and deliver. Phone 4022. 504 Derd.

BATTERY SERVICE
Battery recharging and rentals
Save time by calling
TIDWELL & SONS
Phone 609 or 809

IRENE SIMS REID
NOTARY PUBLIC
NEWS-STAR—WORLD OFFICE

TAXIDERMIST
TROPHIES MOUNTED
TANNING • RUG MAKING •
JACKETS AND VESTS
EXPERT WORKMANSHIP
McKENZIE
Day Phone 1970
Night Phone 6019-J, Monroe

ychologists (5)

MADAM "VI"
AMERICAN PALMIST

thout asking any questions, she will tell what you wish to know such as health, iage, love, divorce, courtship, specuns, and business transactions of all s. I will give you the names of friends enemies.

ve dates, luck numbers, and tell you al facts. Tell your past as you alone it, your present as it is. I will tell all the changes you should not make. or bad, I will tell you the truth. I ve evil influence and bad luck of all s. I never fail to reunite the separated, e speedy and happy marriage. I will you out of sorrow and trouble and start on the path to happiness and prosperity. wise to consult a reader who can and give sound and important advice on all irs of life. Whatever may be your hope, ambition I can help you. You will me superior to any other reader you ever consulted.

l readings are private and strictly contial. Special reading, 50c.

0 a.m. to 9 p.m., Daily and Sunday ecial waiting room for colored. Located Pullman trailer at the Qui-Si-Sana, way 80, East.

MADAM D

ranteed success—where other palmists Will tell you about your friends, rivals, nies, advice on matters such as court-, marriage, divorce, health, business give you facts without asking any stions.

.M. to 9 P.M.—Colored Accommodated
ocated at Lantrip's Grocery on Highway 80, West Monroe

PROFESSOR STANLEY
CHARACTER READER AND BUSINESS ADVISOR

you want FACTS, not PROMISES, call advice. If you are discouraged in love, rriage, business investment or disapnted in life, this message is for you. today, tomorrow may be too late. 't be discouraged if others have failed help you. This man does what others n to do. One visit will convince you he is different and gives the most able advice on all matters pertaining the welfare of one's life.

Special Reading 50c
ffice Hours—9 A. M. to 10 P. M.
Daily and Sunday

ocated near Davis Grocery, just outside city limits West Monroe, on Jonesboro hway.

auty, Barber Shops (6)

T YOUR permanent before holiday rush. ut-of-town trade given prompt attenon. Wamsley Beauty Shoppe. Phone 03.

BUSINESS SERVICES

YS FITTED, safes opened, and repaired. Tennis rackets restrung. Phone 121. C. Lindley, 126 Jackson.

attress Renovating (10)

LP SAVE STEEL—Bedsprings repaired. n weekly payments. L. W. Gresham Mattress Factory. Phone 2177.

TTRESSES RENOVATED, $2.00. Furniure upholstered. West Monroe Mattress Co., 416 Claiborne. Phone 1145.

TTRESSES RENOVATED or converted nto inner-springs. Work guaranteed. Call 2744 or write Ouachita Mattress Company, 2307 DeSiard, Monroe, La.

TTRESSES RENOVATED—Cotton matresses converted into Inner-Spring. Work uaranteed. Twin City Mattress Co., 11 Coleman, West Monroe. Phone 4065.

ainting & Papering (12)

classified advertisements are on a h-with-copy basis and Want Ads acceptover the telephone are merely accomdation accounts that are due and paye immediately upon presentation of bill.

adio, Refrigeration (14)

ADIO SERVICE by licensed radio engineer. Prices right. Griffith Radio, 315 DeSiard. Phone 5778.

MOAK'S
OVE AND REFRIGERATION SERVICE
PHONE 5767

TTERSON'S RADIO & SOUND SERVICE—Repairs to all makes of radios. Visit 11 Catalpa Street or phone 4141.

EMPLOYMENT

pholstering, Furniture (17)

UPHOLSTERING, REFINISHING
PRICES REASONABLE
OCH'S UPHOLSTERING SHOP. PH. 4703

elp Wanted—Male (19)

OOD OPPORTUNITY for right young man. Apply Rembrandt Studios, 501 Bernhardt Bldg.

ART-TIME COLLECTOR for city routes. Must have car and good references. Box 39, News-Star.

XPERIENCED BOOKKEEPER to handle complete set of general books. State age and experience in first letter. All inquiries strictly confidential. Box 41, News-Star.

IDDLE AGED MAN, experienced in selling men's clothing and shoes, wanted as salesman by men's store. Must have experience. Reference required. Write News-Star Box No. 40.

gents & Salesmen (20)

HY WASTE TIME looking for a job? Be independent. Sell Rawleigh products. Good nearby route open. Write today. Rawleigh's, Dept. LAK-103-D, Memphis, Tenn.

ARGE PROFITS in your own business. Pants 22c, suits 75c, dresses 12½c, shoes 16c. Other bargains. Free catalog. Established 1930, Publix, 858-M23 Roosevelt, Chicago.

EMPLOYMENT

Help Wanted—Female (21)

WANTED—Experienced woman to make draperies and slip covers in home by local concern. Box 31, News-Star.

BEAUTY OPERATOR WANTED
PHONE 6088

Male & Female Help (22)

MEN AND WOMEN WANTED—All kinds, skilled and unskilled. Need urgent for teachers, principals, dietitians, laboratory and X-ray technicians, nurses (R. N. and practical), chefs, hotel, cooks, hospital. Offices, schools, restaurants, laundries, industrial plants begging for workers (south, east and Florida). Hundreds of excellent positions, jobs open now, salaries top-notch. Write us about yourself. Send photo (if possible), stamped self-addressed envelope, and 10c for printed application form, today. Southern States Employment Bureau, 1316 Washington Street, Columbia, S. C.

WANTED—2 colored families to farm on halves. In Grayling Bend. Call George Breece, 3841.

Situations Wanted (23)

PRACTICAL EXPERIENCED NURSE wants full or part-time work. Phone 3829-J.

YOUNG MAN with 15 years' experience in bookkeeping, 4 years practical accounting, desires position with reputable concern. Excellent references from present and past employers. Write Box 25, care News-Star.

P-B-X OPERATOR AND CASHIER. Can furnish excellent references. Salary no object. Box 34 News-Star.

INSTRUCTIONS

"UNCLE SAM" wants border patrolmen, $2,000 first year. Men 21-35. Monroe applications close November 28. Full particulars—list many government jobs—free. Write today Franklin Institute, Dept. 135-H, Rochester, N. Y.

MEN WANTED
Dixie Aircraft School
OF SHREVEPORT

trains men between the ages of 18 and 35 for jobs in the nation's great airplane factories.

$15.00 CASH
Is All You Need to Enroll

$15.00 cash is all you will need to finance your training. Pay the balance after you go to work at high wages. Thirteen months to pay.

All Expenses Included

with the financing of your tuition—4 to 6 weeks' training, your board and room furnished. Your tools, uniform, text books, materials. Transportation to point of employment furnished. Everything!

A Wonderful Opportunity

The airplane factories are calling for men. Are you ambitious? They are calling for you. We make it easy for you.

See

S. B. REYNOLDS
Frances Hotel
Permanent Location
(Local Representative Dixie Aircraft School)

FINANCIAL

Money To Loan (30)

Want To Borrow Cash Or Have Car Payments Cut?

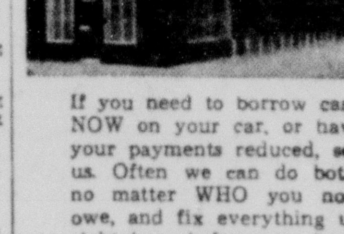

If you need to borrow cash NOW on your car, or have your payments reduced, see us. Often we can do both, no matter WHO you now owe, and fix everything up right here before you leave if your car justifies it. You can have up to 18 months to repay with nothing due until December 15th. Just drive to 500 Walnut Street.

MOTORS SECURITIES COMPANY, INC.
Phone 2463 500 Walnut St.

Business Opportunities (27)

FOR SALE

Two Dry Goods Stores in good towns, excellent locations. Established several years. Clean stock, priced right for quick sale.

P. O. BOX 1782
Monroe, La.

USED CAR dealers in Monroe are now featuring the best in late model automobiles. Watch these columns, for the dealers who offer their cars here are progressive and offer sound value. News-Star—World advertisers get results.

OUR BOARDING HOUSE

FINANCIAL

Business Opportunities (27)

VARIETY STORE FOR SALE
Located in thriving Southern Arkansas town of approximately 9,000 population. New modern factory built fixtures and equipment throughout. New store front. Complete stock 5c to $1.00 merchandise. Low overhead. Best location in town. Investment approximately $12,000. For complete details write S. W. Sullivan, Box 420, St. Louis, Mo.

ONE OF THE LARGEST CAFES HERE. Doing nice business. Has fixtures and lease for sale. Part cash and terms for rest considered. Reason for selling. Other business. Write Box 37-News-Star.

Money To Loan (30)

ARE YOU NEEDING MONEY to pay your bills? Let Miss Lively help you. Phone 1289.

How to get a $100
Loan without rigamarole

Loans of $25 to $250 or more—on signature only or furniture or auto. Outsiders not involved.

PICK YOUR OWN PAYMENTS

Cash to You	Monthly payments including ALL charges for: 5 mos.	12 mos.	18 mos.
$45	$9.69		
110	23.68	$10.72	$7.66
300	64.57	29.25	20.90

Simple to apply . . . only 3 questions. See John T. Scott today.

Personal Finance Co.
209 Bernhardt Bldg., Phone 1288

ARTICLES FOR SALE

Furniture, Household (31)

HONEST JOHN
Loans money and pays cash for used furniture, clothing.
PHONE 4810 524 DESIARD

ROLL-TOP DESK
P. G. MARINE 529 DESIARD
PHONE 14

We TRADE FOR OLD FURNITURE
MILLSAPS FURNITURE CO.
303 Trenton—West Monroe—Phone 4546

WE PAY CASH for all kinds of used furniture. 105 North Sixth. Phone 384. EXCHANGE HDW. & FURNITURE STORE

MILLS FURNITURE CO.
We buy and sell new and used furniture. 423 Trenton, West Monroe. Phone 420

LOOK!

A Nine-Piece Walnut
DINING Room Suite
Slightly Used
Just Like New
$69.50 Terms
Millsaps Furniture Co.
303 Trenton, West Monroe Phone 4546

Wanted To Buy (31-A)

WANTED TO BUY—Good second-hand 20-inch girls' bicycle. Phone 7411.

WANT TO BUY straight coon hound. No trash considered. One that you are willing to send on trial. Give complete details first letter. Earl C. Kimbro, Anna, Ill.

FULL-LENGTH MIRROR on mahogany or walnut stand. Must be cheap. Phone 4828 after 5 p.m.

WANTED
USED FURNITURE
We pay higher prices
NEW YORK HDW. & FURN. CO.
625 DeSiard. Phone 5500.

ARTICLES FOR SALE

Wanted To Buy (31-A)

WE PAY CASH for used furniture. See us for heaters and blankets. Star Furniture Co., 915-17 DeSiard. Phone 1664.

HIGHEST PRICES PAID for used clothing. Drive by or phone 4918. The Bargain Store, 525 DeSiard.

WANTED TO BUY
Soybeans and Peas
TYNER-PETRUS CO.
West Monroe, La. Phone 2660

PECANS
ALL SIZES—ANY QUANTITY—ANYWHERE
THE LIEBER CO.
200 South Grand Phone 245

WE BUY AND SELL used furniture, plumbing fixtures, doors, windows, brick, lumber and MANY OTHER THINGS.
THE TRADING POST
711 WASHINGTON PHONE 6052

PECANS . . . PECANS
TOP PRICES PAID
Any Quantity
WEINBERG CO.
1200 DeSiard Phone 5888

NEW AND USED FURNITURE—We buy, sell, trade, rent, repair anything. The Swap Shop, 905 DeSiard. Phone 9314.

Miscellaneous (32)

STEAM SAWMILL, in operation. Or will consider working partner with capital to invest in timber. Elmo M. Cruse, Grayson, La.

CASH REGISTER, scales, soft drink box with coils, candy case, sausage mill, 8-foot Viking display counter with motor. Phone 4403.

ATTENTION, FARMERS!

Ward's is the place to buy wire fencing at bargain prices.

Straight line garden wire, 6 feet high, 150-ft. rolls....$4.50
Straight line garden wire, 4 feet high, 150-ft. rolls....$3.62

MONTGOMERY WARD
124 N. 3rd Phone 6000

PRACTICALLY NEW Singer sewing machine. Priced for cash or terms. Apply 2711 Gordon. Phone 2146.

STEAM TABLE consist of 1 grill with 2 burners. Also 5 booths, 4 tables and ten stools all new. Apply 405 Walnut. Phone 1494.

FOR SALE—New and used safes. Cheap. C. C. Lindley, 126 Jackson St. Phone 121.

● PIPE
● STRUCTURAL STEEL
● FABRICATING
● BELTING
● PULLEYS
● GEARS
● BOILERS
● PUMPS
● POWER UNITS

Large Stocks Still Available
Inquiries Invited
M. Kaplan & Son
Cor. 9th and Adams Monroe, La.
Phone 942

Building Materials (34)

DU PONT PAINT—Self cleaning outside white. Duco one coat magic. Imperial guaranteed washable and color locked wallpaper. Keystone Paint & Decorating Company, 109 North Grand. Phone 1018.

FOR SALE—Cypress house blocks, concrete house blocks, corrugated tin roofing. THE LIEBER CO. Phone 245.

Dogs, Cats, Pets (36)

FOR SALE—A splendid pet for your child. Thoroughbred fox terrier puppies. Born bob-tail. Reasonable. Phone 1973.

REGISTERED BIRD DOG PUPPIES, six weeks old. Have pedigree for four generations back. Female, $10.00; male, $15.00. Can be seen in window at 218 Trenton St., West Monroe. Apply to I. W. Rogers.

ARTICLES FOR SALE

Chicks, Poultry, Eggs (37)

ORDER EARLY XMAS turkeys, ducks, fryers. Dealers for Bob's Chix Holts Grocery. Phone 6264.

BABY CHICKS
United States-approved pullorum-tested. Royal Feed and Seed Store. Phone 1068.

WE BUY AND SELL CHICKENS
1617 DESIARD AVENUE

Produce, Feeds (38)

CHOICE HAY
$8.00 a ton and up
Robert Fennell Phone 2327-M or 1611

YOUNG JERSEY COW with 2-month-old heifer calf. 1706 Cole Ave.

Seeds, Plants, Trees (40)

EARLY BEARING BRED-UP pecan and fruit trees. Catalog FREE. New crop papershell pecan nuts. BASS PECAN CO., LUMBERTON, MISS.

LIVE OAK SHADE TREES for sale. Various sizes. 3001½ Lee Ave. M. M. Wood. Phone 2797-W.

EXTRA HEAVY ROSES JUST ARRIVED. PANSY PLANTS, AZALEAS, SHRUBS. Landscaping. Call us and we will send a representative who is a licensed landscape man, to consult you. DESIARD NURSERY. Phone 2327-J.

Winter Grass
Pansy Plants, Bulbs
Lane Wilson Seed Co.
115 North Grand Phone 387

FALL GARDEN SEEDS

Turnip	Spinach
Mustard	Tendergreen
Beets	Rape
Radishes	Carrots
Lettuce	Cabbage Plants

Onion Sets

A FULL ASSORTMENT OF BULBS
FREE DELIVERY
TYNER-PETRUS CO.
West Monroe, La. Phone 2660

STRAWBERRY PLANTS, $1.50 per thousand. Tony Ruffino, 2814 Dick Taylor, Monroe. Phone 4736.

PEACH TREES, 5c; apple trees, 7c. Get our prices before buying. Catalog on request. Beebe Nursery Co., Beebe, Ark.

Motors & Boats (41)

THERE NEVER WAS anything made but that someone could make it worse and sell it for less. Play safe—buy a Johnson Sea-Horse for dependability.
HOWARD GRIFFIN
712 South Grand Phone 4682

Musical Mdse. (42)

TRUMPET, SMITH TYPEWRITER—In excellent condition. Priced reasonable for quick sale. Apply 4504 Jackson.

Toys (42-A)

MAKE YOUR selection of Xmas toys early. Tricycles, bicycles, scooters, wagons, etc. Wilhite Service Station. Phone 8.

BUY YOUR Christmas toys, wagons, trikes and bikes now on our layaway plan. Easy payments. Firestone Stores, Third and Washington. Phone 505.

Typewriters, Add. Mach. (43)

TYPEWRITERS—New machines, desk and portables. Repairs, rentals. Ferd Levi Stationery Co., 107 DeSiard. Phone 208.

Good Things To Eat (45)

JIFFY SANDWICH SHOPPE
Barbecued sandwiches, 10c; beer, 10c; barbecued orders, 25c. Quick delivery. Call 1988. Ol' Charlie Bruscato, 204 North Sixth.

REAL ESTATE FOR RENT

Furnished Rooms (46)

LARGE COMFORTABLE ROOM—Meals if desired. Prefer gentlemen. Close in. 211 Hudson. Phone 169.

NICELY FURNISHED BEDROOM—Adjoining bath. Working girls, couple or gentlemen. Garage. 306 Stone. Phone 2158.

MOST ATTRACTIVE, comfortable bedroom. Walking distance of town. MRS. LELA S. KING. PHONE 649.

LARGE BEDROOM with two beds. Adjoining bath. Garage. Board. 208 South Riverfront, West Monroe.

VERY NICE ROOM in private home. Desirable neighborhood. With or without garage. 401 K. Phone 1576.

FURNISHED FRONT BEDROOM. New furniture, innerspring mattress, garage, private entrance. 309 Stubbs. Phone 2720.

NICELY FURNISHED BEDROOM in private home. Adjoining bath. Gentlemen only. 403 South First, West Monroe. Phone 5483.

REAL ESTATE FOR RENT

Furnished Rooms (46)

FURNISHED ROOM—Adjoining bath. One or two working ladies preferred. 612 North Third.

Room & Board (48)

WE HAVE COMFORTABLE ROOMS and we serve splendid meals. THE FOY HOUSE, 204 Breard.

ROOM WITH BOARD—Working girls and students. Also 2-room apartment. 501 Wood. Call 3584.

LARGE, COMFORTABLE ROOMS—Attractive location. Good meals. 1115 Jackson. Phone 5132.

MAKE YOURSELF a home at Mrs. Hick's Boarding house. Good eats and clean room. Phone 9362.

NICE FRONT ROOM with meals for gentlemen. 100 Arkansas Ave. Phone 2354.

Furnished Apts. (50)

2-ROOM FURNISHED APARTMENT—Private bath. Electric refrigerator. Working couple. 418 Calypso.

NORTH SIDE—4-room apartment. For the location call 6114.

ATTRACTIVE CONVENIENT apartment. Kitchenette, sink. Bills paid. Garage. Prefer ladies. 214 Pine. Phone 775-W.

FURNISHED EFFICIENCY apartment, private bath. All bills paid. Janitor service. $35.00. Rio Vista Apartments. 224 South Grand.

3-ROOM FURNISHED upstairs apartment. 812 Georgia. 2-room furnished apartment. Adjoining bath. Bills paid. Phone 3037-M.

5 ROOMS, bath, garage. Very desirable. Splendid location. Available immediately. Adults only. 200 Roselawn.

2-ROOM APARTMENT, NICE. Private bath. Also front 3-room apartment. Modern, reasonable. 303 Filhiol, West Monroe.

MODERN FURNISHED APARTMENT. Also furnished house. 2709 South Grand. Phone 1120.

COMFORTABLE APARTMENTS for rent. Bills paid. Adjoining bath. Phone 3829-J. 100 South Second, West Monroe.

2 FURNISHED 2-ROOM APARTMENTS—Sinks. Adjoining bath. 510 Breard. Phone 2815-W.

2-ROOM APARTMENT—Also 1 room with kitchenette. Very conveniently arranged. Bills paid. 203 Mulberry.

MODERN FURNISHED APARTMENTS AND ROOMS
2900 South Grand St.

3 ROOMS, desirable, quiet. Private bath and entrances. Refrigeration. Adults only. 511 Clayton, West Monroe.

2-ROOM APARTMENT—All modern conveniences. Private bath, entrance. Garage. 507 Pine. Phone 1833.

Unfurnished Apts. (51)

3-ROOM UNFURNISHED APARTMENT. Newly decorated. Private entrance. Garage. All modern conveniences. 1301 Trenton, West Monroe.

Furnished Houses (52)

MODERN 4-ROOM FURNISHED HOUSE—Bath. $40 monthly. South side. Phone 5931-W.

Unfurnished Houses (53)

5-ROOM HOUSE—Gas, electricity, water, garden, chicken house, pasture. On Columbia Road. Phone 1729-J.

ATTRACTIVE 6-ROOM BRICK HOUSE. Hardwood floors, textone walls, tile bath. 709 Arkansas. Phone 6228.

7-ROOM HOUSES, 1410 Park Avenue, 305 K Street. Immediate possession. Excellent condition. Also 5-room house. Close in. Mrs. Lela S. King. Phone 649.

NEW 5-ROOM HOUSE. White's Ferry Road, 1 mile from golf course. Phone 733-J.

NEW 2-BEDROOM house. Venetian blinds. Inlaid linoleum in kitchen. Built-in garage. Apply 103 Neuwirth. Phone 2117-W.

Suburban & Country (54)

BARNS AND PASTURES at Traveler's Rest for rent. Phone 733-J.

Business Property (55-A)

FOR RENT—Brick warehouse, 6,000 sq. ft. M. O. P. trackage, Sixth and Olive Sts. Estate of L. L. Lieber. Phone 245.

REAL ESTATE FOR SALE

Residences (56)

4-ROOM HOUSE—Off Trenton street, West Monroe, 305 Madison. Easily financed. MRS. LELA S. KING. PHONE 649.

EXCELLENT BUYS IN ATTRACTIVE HOMES—Good locations. Call Mrs. R. E. Davis, 1094.

LARGE HOME—Lot 100x200, 500 block Riverfront. Will sacrifice for $6,500. E. W. Cruse. Phone 5400.

NICE 5-ROOM HOUSE—Less than two years old, 206 Masonic Avenue. 2 lots. Price $4,200. Financed in FHA. E. W. Cruse. Phone 5400.

FURNISHED 5 ROOMS, breakfast room and tile bath. Lot 65x150. 609 Auburn Avenue. Can be seen by appointment only.

NICE 8-ROOM DUPLEX—8 rooms and 2 baths. In good condition. Corner lot. Paved street. Near Georgia Tucker school. Will rent for $65 per month. For quick sale, $5,500.
E. W. CRUSE PHONE 5400

WEST MONROE
5-room house and 2 lots. 300 block Mitchell's Lane. Price $3,700.
Large 6-room house, 204 Linderman Avenue. For quick sale, $2,850.
5-room house, attic fan. 400 block South Third. For quick sale $3,000.
E. W. CRUSE PHONE 5400

FHA MONTHLY PAYMENTS LESS THAN RENT—Why not build your home to fit your individual requirements. Phone 53 or 3813. W. V. Clark, contractor.

ASK US about FHA easy payment plan for financing repairs, additions, remodeling, new roofs, painting, etc. Also for building new houses.
Steele Lumber Co. Phone 866

7-ROOM HOUSE in excellent condition. Near Neville High. Lot 75x150. Mrs. Lela S. King. Phone 649.

TWO STORY HOME
401 K STREET
SOUTHERN EXPOSURE

Large living room, parlor, dining room, breakfast room, kitchen, bath, front and rear screened porches on first floor. Four large bedrooms, bathroom, large hall, and rear screened and glassed-in sleeping porch on second floor. Hardwood floors throughout. Double garage. Lot 75'x150'. Paving paid. Fine pecan trees, flowers and shrubbery. Property in high state of condition. Price most reasonable with convenient terms available.

H. L. ROSENHEIN, Realtor
815 Ouachita Bank Bldg. Phone 1307

REAL ESTATE FOR SALE

Residences (56)

3-BEDROOM HOUSE on Neuwirth Street. Lot 50x196. 4 blocks from Junior College. For quick sale, $3,500. E. W. Cruse. Phone 5400.

2-STORY HOUSE, 403 Sixth Street. Ten rooms, two baths. Lot 150x185. For quick sale, $5,900. Phone 5400.

6-ROOM HOUSE—3 bedrooms, 2 screen porches. Nice shrubbery. 2907 Lee Avenue. For quick sale, $2,800. E. W. Cruse. Phone 5400.

6 ROOM HOUSE arranged for 3 apartments. 104 Mulberry. Quick sale $2,150.00.
3 4 ROOM negro houses on Wood St. Sacrifice for $2,000. E. W. Cruse, Phone 5400.

THREE BEDROOM HOME
308 SO. RIVERFRONT
West Monroe

Most reasonable, with convenient terms available.

H. L. ROSENHEIN, Realtor
815 Ouachita Bank Bldg. Phone 1307

MAGNIFICENT 2-STORY BRICK HOME Located in Fairview addition. Lot 225x200. 3 large bedrooms, 2 baths, sun parlor and butler's pantry. Excellent condition. Steam heating system. Can be seen by appointment only.

LUTHER REED & CO.
Phone 3050

3706, 3706½ DICK TAYLOR
2-story 6-room house, and modern 4-room house. Less than two years old. Lot 75x150. $55 revenue. Priced $3,675. Convenient terms.

LUTHER REED & CO.
Phone 3050

LOVELY 2-STORY HOME
900 N. SECOND ST.

Located in best North Side residential neighborhood. Living room, parlor, dining room, breakfast room, kitchen, four bedrooms, two screened and glassed-in sleeping porches, two tile baths. Screened front porch. Abundance of closets. All modern conveniences. Three car garage and servants room. Corner lot 87x159 feet, beautifully landscaped with lawn, flowers, shrubbery and fine pecan tree. Shown by appointment only. Real bargain for quick sale.

H. L. ROSENHEIN, Realtor
815 Ouachita Bank Bldg. Phone 1307

41 Colored Properties
IN MONROE

Prices range from $850 up. Small cash payment, balance like rent. Interest rate only 4½%. See us at once if interested.

LUTHER REED & CO.
Phone 3050

Lots (57)

IDEAL RESIDENTIAL HOME SITES
IN BEAUTIFUL FAIRVIEW
PRICES MOST REASONABLE WITH CONVENIENT TERMS AVAILABLE
H. L. ROSENHEIN, Realtor
815 Ouachita Bank Bldg. Phone 1307

10 lots on paved street. Located on South Side of West Monroe. A real bargain. $2,000.
LUTHER REED & CO.
Phone 3050

Commercial & Industrial (58)

H. L. Rosenhein, Realtor
815 Ouachita Bank Bldg. Phone 1307

Farms, Acreage (59)

8½ ACRES LAND—All in cultivation. 3-room house. 5 miles out on Jonesboro highway. For quick sale, $1,000.
40 ACRES LAND—25 acres in cultivation. 3 houses, dairy barn. Located on Prairie Road. For quick sale, $3,000.
E. W. CRUSE PHONE 5400

GOOD FARM

996 acres, 2 miles off Highway 80 on gravel road, in Madison parish—600 acres in cultivation, 150 acres cotton allotment. Practically the whole place has been in cultivation. Good farm land. Ideal for stock raising. Priced to sell, $17,500—one-fourth cash, balance in four years, 5% interest.

5 acres, 5 miles west, 360 feet off Highway 80. 4-room house, sleeping porch. Excellent condition. Garage, barn, chicken house. All under good fence. Electricity. Good water. Fruit orchard. Price reasonable.

E. B. JOHNSTON
322 BERNHARDT BLDG. PHONE 45

THREE ACRES on Shreveport highway, 4 miles from Monroe. $600 cash.
LUTHER REED & CO.
Phone 3050

A REAL BARGAIN

On main highway No. 65, one-half mile north of Waterproof, Tensas Parish, La., 900 acres, with 250 in cultivation, balance cut over timber.

Fifteen dollars per acre for entire tract. Liberal terms. For survey write

L. B. TRENCHARD
1113 Whitney Bldg., New Orleans
or see
W. F. LONG
Waterproof, La.

Real Estate Loans (61)

LOANS
ON REAL ESTATE
5%
Direct Reduction Plan
PEOPLE'S HOMESTEAD AND SAVINGS ASSN.

AUTOMOTIVE

16-INCH Chevrolet and Ford wheels, used tires, tubes, batteries, bought, sold. Expert vulcanizing. Monroe Tire Exchange, 2008 DeSiard. Phone 2767.

Used Cars (63)

WILL SELL OR TRADE equity in 1941 4-door sedan. New motor and body. J. J. Collins. Phone 292.

AUTOMOTIVE

Used Cars (63)

COMPLETE AUTO SERVICE—Motor repair work. Visit our service station. Bill Jackson Motors, 216 North Second. Phone 812.

WILL TRADE '36 Chevrolet Coach for equity in later model car. Call T. J. Coenen, Jr., Rayville, La.

1937 4-DOOR PLYMOUTH SEDAN—New paint job, good upholstery, in A-1 condition. Will sacrifice for cash or trade. Can be seen at X. Holt's Service Station, 1113 Louisville Avenue.

BETTER CARS — BETTER PRICES — BETTER TERMS —
Twin City Motor Co., Inc.
Used Car Lot, N. 2nd & Wash. Ph. 2088

$500 EQUITY IN 1941 model Ford DeLuxe Tudor for $100 cash. Can be seen Sunday and Monday, 610 North Fifth, West Monroe. Griffin.

CASH FOR USED CARS
HATTEN-SCOTT MOTOR CO.
310 Walnut St. Phone 873

1939 DESOTO 4-DOOR SEDAN—Radio, seat covers, overdrive, beautiful light blue finish. This car is in A-1 condition. Phone 418 and ask for Mr. Gorton.

FOR BETTER USED CARS—ALL MAKES—ALL MODELS—See
McCain-Richards, Inc.
Phone 5590 318 Walnut St.

HEADQUARTERS
for the finest selection of USED CARS in Northeast Louisiana
Make Our Store Your Headquarters
"Where Satisfied Customers Send Their Friends"
LENNON MOTOR CO.
N. 4th at Washington Phone 1468

Extra Clean
TRUCKS
Priced Right
Terms to Suit

1940 Chevrolet ¾-Ton Pick-up $435
1939 Chevrolet ¾-Ton Pick-up $395
1938 Ford ½-Ton Pick-up $345
1935 Ford ½-Ton Pick-up $195
1939 Chevrolet Panel $345
1938 Ford 1½-Ton Heavy Duty. Rear end and motor overhauled $450

If you want to cut your hauling costs see us before you buy.

McCAIN-RICHARDS INC.
Ford
USED CAR LOT
318 WALNUT • PHONE 5590

Sam Sez

Just as sure as a goose goes barefooted we are going to continue to give the people in this trade area the most car for the least money, and we are going to continue to trade for cattle, hay or corn.

1940 Chevrolet Special Deluxe 2-Door Sedan
1940 Plymouth 4-Door Deluxe
1939 Plymouth 4-Door Deluxe
1939 Plymouth 2-Door Deluxe
1939 Chevrolet 4-Door Deluxe
1939 Chevrolet 2-Door Deluxe
1938 Plymouth 4-Door Deluxe
1939 Chevrolet 2-Door Deluxe
1937 Ford 4-Door Deluxe
1937 Ford 2-Door
1936 Ford 2-Door
1935 Chevrolet ½-Ton Pick-up
1935 Chevrolet Standard 2-Door
1934 Chevrolet 2-Door
1932 Chevrolet 2-Door
1940 Plymouth ½-Ton Pick-up
1939 Ford ¾-Ton Pick-up

You Know Me
Trading Sam Bourland
1111 DeSiard Phone 221

Trucks & Trailers (64)

FOR SALE—1930 Ford pick-up. Good tires and motor. $25.00. Mrs. F. P. Chandler, old Sterlington road.

FOR SALE—Used 2 wheel trailer. In good condition. Price $10.00. Phone 4722.

FOR SALE—New Nebors trailor and Ford cab. Sold separately if desired. Cash or terms. Call 1130.

FROST TRAILER CO.

For new and rebuilt trailers, various types and sizes, trailer parts and supplies, power brakes and winch parts, see

FROST TRAILER CO.
1214 Cypress, West Monroe. Call 4528

Wanted, Automobiles (66)

BEST CAR, $100 cash. What have you? Write Box 38, News-Star.

TOP PRICES PAID FOR USED CARS
SEE ALLEN RITTER
Phone 2330 1919 DeSiard

MEATS BASIS OF P.-T. A. STUDY

Mrs. T. C. Breeland Advises Housewives As To Wise Selection

Mrs. T. C. Breeland gave an interesting study on "Meats" last week before the Sherrouse P.-T. A. study group. She said in part:

"'Are you sure this steak is tender?' asks the shopper anxiously. The clerk says he is sure, although he, of course, has no reason to be. If the shopper is a regular customer, he will show several cuts of meat and she, relying on his advice, makes her choice.

"As the steak orally guaranteed to be 'the best you ever ate and as soft as butter' is being wrapped, the shopper may experience some qualms. Suppose this steak turns out to be tough, like the last one, which was always guaranteed? Suppose it lacks flavor; suppose its quality is so poor that her husband again emphatically propounds his pet theory that the only place to eat steak is in a good hotel or restaurant, where it is almost invariably tender?

"The government grade now being used so successfully by large-scale buyers was established not only to facilitate trade but also as a service to consumers. When the department of agriculture established grade and inspection service, it believed it was offering consumers a means of protection against buying meat of inferior quality.

"The method of labeling the meats is excellent. By means of a roller marker, the entire carcass is stamped so that no matter what the cut is, it carries the United States grade mark. A harmless vegetable dye is used.

"The department has now established grades for beef, veal, lamb, pork and poultry and maintains grading offices in 14 cities.

"At the last annual meeting of the National Meat Retailers Association, the dealers went on record as favoring government grading and stamping, and there were suggestions that the service be made compulsory. The suggestions probably came from dealers who sell only high-quality meat.

"Grade marks should not be confused with the inspection stamps required by the Pure Food and Drug act on all meats sold in interstate commerce. These read 'United States Insp'd and P's'd' and mean that the meat when inspected was found wholesome and fit for human consumption.

"Although old-fashioned housewives prided themselves on their ability to pick the plumpest and best poultry, mistakes did occur. It is difficult to determine the true quality of meat over the counter. A government graded poultry, like meat, is always the safest."

BLUE SKIES BROKEN BY HEAVY RAINFALL

A 21-hour rain Friday night and Saturday broke a long clear weather spell and flooded many streets in Monroe and West Monroe and sections of highways and roads in the Monroe area.

Attaches of CAA communications at Selman field reported 4.35 inches of rain fell between 8:25 p. m. Friday and 5:15 p. m. Saturday when the rain stopped.

For ten hours after the rain began Friday night 1.36 inches of rain was recorded by CAA observers, and 2.50 inches of rain fell in the six-hour period between 6:20 a. m. Saturday and 12:20 p. m. Saturday. Nearly one-half inch of rainfall was recorded Saturday afternoon to total 4.35 inches for nearly 21 hours.

CAA observers recorded a maximum of 50 and a minimum of 42 Saturday.

Over a million and a half pounds of waste paper are now being salvaged for defense every week in the New York area alone.

CAMPUS LEADERS AT TECH CHOSEN BY COMMITTEE

Pictured here are outstanding leaders of Louisiana Tech, chosen by a faculty-student committee composed of deans, department heads and presidents of all campus organizations. Top row, left to right: Janice Tarpley, Homer; Anne Goyne, Ruston; Fay Gilbert, Tallulah; Edna Earle Carroll, Gilbert; Mary Holt Barnes, Ruston; Miriam Davis, Minden; and Mary Walker, Shreveport. Second row: Dolph Norton, Haynesville; C. F. Lusk, Eros; E. W. Carswell, Ringgold; Harbert Marshall, Monroe; Harvey Benoit, Shreveport; J. A. Person, Lake Providence; and W. T. Wells, Longstreet. Right: F. Earl Hogan, Oak Ridge; Roberta Dillon, Athens, and Richard Brown, Shreveport.

The Film Scene

By Hubbard Keavy

HOLLYWOOD, Nov. 22.—(The Morning World Special News Service)—They make movies about sarongs, about unemployment, about philanthropy, about falcons and nearly everything else, so you might know that one about lycanthropy would come along.

I didn't know what it was either, until after I was introduced to George Waggner, who is directing a picture about a werewolf. There you have it: lycanthropy and werewolfery are just about the same. Lycanthropy is a disease, akin to schizophrenia, which causes a person to imagine he is a wolf.

Waggner's picture is called "Destiny" and it will attempt to prove that a man bitten by a werewolf becomes a werewolf and then, assuming that audiences are still around waiting to be further horrified, will tell what werewolf No. 2 does until he is shot down by his own father.

This will be 24 carat horror, with no compromises for those with squeamish stomachs. There is a love story, but even this ends tragically so this is fair enough warning that if you like a clinch at the end you'd better stay home the night "Destiny" hits the neighborhood nickelodeon.

In the middle ages, legend had it that certain people imagined themselves wolves and, so strongly did they think so, that they took on many of the characteristics of a wolf and went around biting people and eating live chickens and getting caught in traps. You wouldn't believe it even if the time in the picture had remained the middle ages, so the story has a modern setting.

In this one, Lon Chaney, Jr., imagines he is a wolf, but not Director Waggner waggishly added, in the Hollywood and Broadway sense.

Since no one ever has seen a werewolf, Make-Up Man Jack Pierce didn't spare the grease paint and imagination. He makes Chaney look so much like a wolf that the real one Pierce used for a model slunk into the corner of his cage when he spied a broad-shouldered wolf that spoke as a man and smoked cigarets.

This is something new in disguises for this Chaney, but his father was silent cinema's chief frightener of little children and timid adults. In the days of Chaney, Sr., however, horror pictures pulled their punches.

Both Waggner and Pierce used to be actors. They often worked with Chaney, Sr., but they don't remember a single early day terrifier so gruesome, so blood curdling, so definitely horrific as theirs. The movies are improving.

The best movie names are the short ones, like Garbo and Bow and Rogers and Crosby, but lately there has been too little originality in picking new names for movie stars. The Craigs and Prestons and Baxters and Lees that have been hung on movie newcomers are as distinctive as a three-cent stamp.

Something new in the way of names has come along: Apryl Shauer. She's been singing with a band in Texas and will be here soon.

Such a name suggests one like Mae Fluer. And how about June Mune? We might as well go the route. A stand-offish gal might be Januari Blyzard. A gal from Philadelphia, say a plain Sally Brown, could become a distinctive Juli Forthe. One with winning ways could be handed Februari Thaw. Marche Wynde and Auguste Presence and Remember September (you wouldn't forget remember) are girls you may be hearing about. There's no copyright, girls.

Newest device to attract movie customers is a movie combining the features of bank night, radio quiz programs and newsreels.

R. U. MacIntosh, a radio writer, thought it up. Grant Withers, the actor, is narrator and co-producer with Jack Harvey.

It works this way: There is a scene of Boulder Dam and then one of the Empire State Building. Narrator Withers then asks the audience which is higher. Another is a scene of a three-horse stake race that had a photo finish. The audience is asked which horse won.

Each listener holds a score card which he is handed when he enters the theater. The one who gets the most correct answers gets the cash.

Hollywood interest indicates "movie quiz" will be a walloping success.

A serious, and no doubt worthwhile, literary effort is coming to the screen as a comedy, a vehicle for Red Skelton. It is Dale Carnegie's "How To Win Friends And Influence People," a series of essays on personality development.

M-G-M has owned it for some time, but just lately hit upon the happy idea of getting some use from the book via the satirical route. In the movie Red'll be a well-meaning sucker who somehow succeeds in putting into practice all of the philosophies of all of the personality builders. M-G-M says Carnegie likes the idea.

TWO MOTORISTS BOOKED AT POLICE HEADQUARTERS

Monroe police yesterday booked and later released Shelby T. Johnson, 3604 Harrison street, for reckless driving, and doing personal injury, and reported that a negro, James Toney, 108 Magnolia, forfeited a five dollar cash bond after he was booked for disregarding a stop sign.

In attempting to dodge a negro woman, whom he slightly injured, Johnson, driving west on Louisville avenue, hit and damaged a car traveling in the same direction and a parked car, police said. Driving north on South Second street, Toney struck an automobile driven by C. D. Woods, 1117 Mississippi street, at the Layton avenue intersection, police said.

ATTEND CONFERENCE

Three members of the Ouachita parish department of public welfare motored to Baton Rouge recently to attend the Louisiana State university conference on social security. They were: Kurt H. Thies, director, Miss Dorothy Addison, case supervisor, and Miss Dorothy Ellis, child welfare worker.

TWO-YEAR STUDY OF COLDS BEGUN

Ten Research Directors Will Collaborate In Effort To Learn Cause

SAN FRANCISCO, Nov. 22.—(AP)—A comprehensive effort to determine what causes the common cold has been started by the University of California medical school. Ten research doctors will collaborate two years on the problem.

Dr. William J. Kerr, professor of medicine who will direct the research, said today an attempt would be made for the first time to bring together all the known facts about what causes individuals to become susceptible to colds and other respiratory diseases.

Whether the weather has anything to do with causing colds will be one of the first problems tackled. For this project, a room large enough to house six persons has been set up. Temperature and humidity can be changed at will.

The nose, which warms, filters and humidifies the air passing through it to the lungs, will be studied. Some authorities believe that repeated extreme temperature changes in the nose, such as a sudden cooling of the air, may cause colds. The theory will be checked.

Numerous ways will be tried to transmit the common cold from one person to another, in an effort to establish definitely whether it is a communicable disease and how it may be passed on.

A year ago, some of these same researchers reported they had been unable to bring about any such transmission. At that time they put into a small room six persons, one of who had a cold. Even in such close quarters, the experiments reported, the other five persons did not catch cold although they remained in the room as long as six days.

A French inventor perfected a pistol that knocks out a victim with a strong blast of compressed air.

Borrow Cash On Your Car

If you borrow cash from us today on your car, the small payments will not start until next year. See us about this whether your car is paid for or not and regardless of who you now owe. Often we can loan additional cash and reduce car payments as much as ONE-HALF! No signature needed but your own. Get set for Christmas—SEE US TODAY!

MOTORS SECURITIES COMPANY, INC.

500 Walnut

TEFLIS GROTTO PLANNING DANCE

Will Hold Ball For Benefit Of Red Cross Roll Call

A. P. Kitchens, monarch of Teflis Grotto, announces that a dance will be held on the night of November 29 on the Cherokee terrace of Hotel Frances. This dance will be a benefit affair and half of the proceeds will go to the Red Cross roll call.

Plans contemplate the holding of a big affair. There will be a floor show, and Coverdale's orchestra will furnish music for the dance. Pupils of Clarice and Goldah Roan will be presented at the floor show.

This benefit dance will be the last important one to be given this year as a benefit by Teflis Grotto, it was stated. The Grotto has the past year donated to a number of charities. The biggest event sponsored by Teflis Grotto the past year was the appearance here of the United States Navy Band on October 17, which attracted a large crowd, despite inclement weather conditions. The sum of $450 was netted for charity through this means, stated David Carter, general chairman of the band event.

Those desiring to attend the Grotto ball are urged to purchase tickets and reserve their tables in advance, as none will be reserved otherwise. A large number of people is expected to attend.

BATON ROUGE JAIL BREAKS ATTEMPTED

BATON ROUGE, La., Nov. 22.—(AP)—Baton Rouge police are getting pretty thoroughly fed up on prisoners breaking and attempting to break out of the city jail here.

Several days ago a woman prisoner managed to escape by squeezing her body through the bars of her cell and a little later police discovered some prisoners attempting to reach freedom by chipping away the cement between bricks of the outer wall after forcing their way through a heavy wooden door.

This morning the boys were at it again. Captain Louis Marks found that prisoners had broken through the wooden door again and had managed to dislodge one brick before being discovered.

"NAVY INTELLIGENCE

Is it necessary to be a high school graduate in order to enlist in the Navy?

No. Navy enlistees need not be high school graduates. All applicants will be given an examination containing approximately 100 questions. A grade of 50 per cent or better on this examination is sufficiently high to pass the Navy educational standards. However, a high school education will be valuable to the seaman during his Navy enlistment.

• • •

If I enlist in the Navy or Naval Reserve, will I be sent to a Navy Trade School?

All new recruits are sent to one of four Naval Training Stations and after a training period they may take examinations for entrance into Navy Trade Schools. Those recruits who pass their examinations with sufficiently high grades are sent to Navy Trade Schools before assignment to the fleet. While attending these schools, they will receive regular Navy pay and free schooling valued at $1500.

• • •

What is the greatest possible pay I can expect to earn during my first term of enlistment?

It is possible to earn as much as $126 a month by the end of your first term of enlistment, and remember that your lodging, medical and dental care are all supplied free.

• • •

After I have served my term of enlistment, what benefits do I get for re-enlistment?

Depending on your rate and length of service, you can get a cash bonus up to $600 plus 30 days leave with pay.

• • •

What does the term "ash can" mean in the Navy?

An "ash can" is a slang term applied to the depth charge used to combat submarines. The average "ash can" is a container filled with approximately 300 pounds of T.N.T. and can be dropped overboard from a ship and so controlled as to explode at depths ranging from 36 to 300 feet. These are generally carried by the fast ships in the fleet, as a boat dropping a charge regulated to explode at 70 feet depth must move away from the explosion area at a speed of 25 knots or more. These "ash cans" are either rolled off the stern or shot from "y-guns" which hurl one right and one left simultaneously.

NEGRO CHURCHMEN END MEETING TODAY

SHREVEPORT, La., Nov. 22.—(Special)—The 71st annual session of the Louisiana Conference of the Colored Methodist Episcopal church, which has been in session here since Wednesday, will close with the announcement of appointments to pastorates by the bishop on Sunday night. Delegates to the general conference are to be elected.

Presiding at the sessions is Bishop J. A. Hamilton, of Kansas City, Kans. Pastor host is Rev. J. C. Anderson, and presiding elder of the Shreveport district is Rev. W. B. Burks. J. R. Starks, pastor of Lane Chapel, is co-host.

Presiding elders, besides Rev. Burks, are W. G. Gilford, Minden district; E. D. Duncan, Homer district; G. W. Smith, Monroe district, and J. T. Timms, Winnfield district.

The presiding bishop opened the conference with an inspirational address. He stressed the "world need of big men to solve big problems."

Rev. I. Garland Penn, of Monroe, was elected secretary, and C. L. Jones, assistant secretary.

Rev. J. R. McClain, of Detroit, preached the opening sermon, and communion was observed by the 800 delegates and visitors. The visitors are here from several states.

Reports of the work throughout the state the past year have been rendered.

Plymouth, Mich., provides free parking lots for automobiles, finding it less expensive than widening its narrow streets.

HODGES TO MANAGE MILL AT CROSSE

CROSSETT, Ark., Nov. 22.—(cial)—Paul Hodges, formerly ma of the mill of the Florida Pulp Paper company at Pensacola, Fla., assume the production managersh the Crossett Paper mill Monday m ing, it was announced here Satu

Mr. Hodges will succeed K. O derkin, who has been promote general manager of the local mill, ceeding E. A. Charlton, who rec assumed an executive position a paper mill at Savannah, Georgi

Since normally any oyster sp several times during the summ single female may produce se hundred million eggs.

Pause... Refresh

5c

COCA-COLA BOTTLI COMPANY

MONROE, LA. PHON

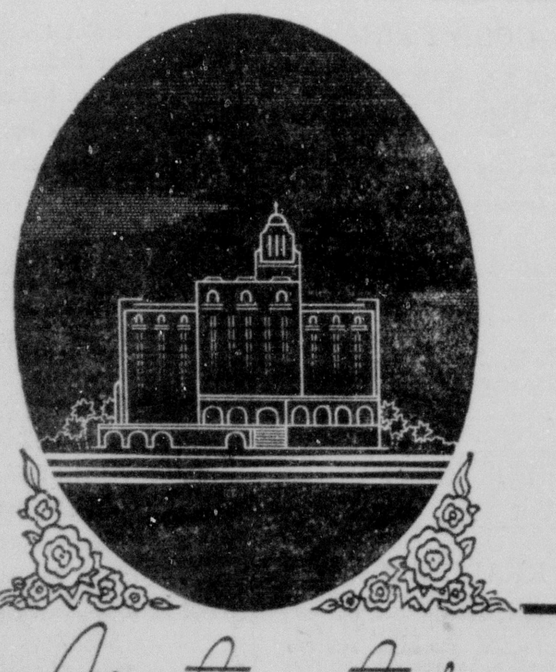

Aristocrat of MIAMI BEACH

Planned and built to give Miami Beach a hotel ranking with America's finest. Private beach and gardens assure "elbow room" for a carefully restricted clientele. Reservations in advance. No deviation from these published season dates: November 20 to April 20—and plans may be made accordingly. Deluxe brochure on request.

FATIO DUNHAM, Manager

The WHITMAN BY THE SEA

OCEAN FRONT AT 34th STREET

THE Peters Funeral Service is very mindful of the sacredness of the confidence reposed in them by their clients.

PETERS Funeral Service

Incorporated

504 S. Grand St. Phone 77

Special Purchase and Sale

FINE CHENILLE SPREADS

MADE TO SELL FOR MUCH MORE!

Choice of colors: Blue, Green, Rose, Yellow, Orchid, Tan.

YOUR CHOICE

$6.95

95c DOWN!

50c WEEKLY!

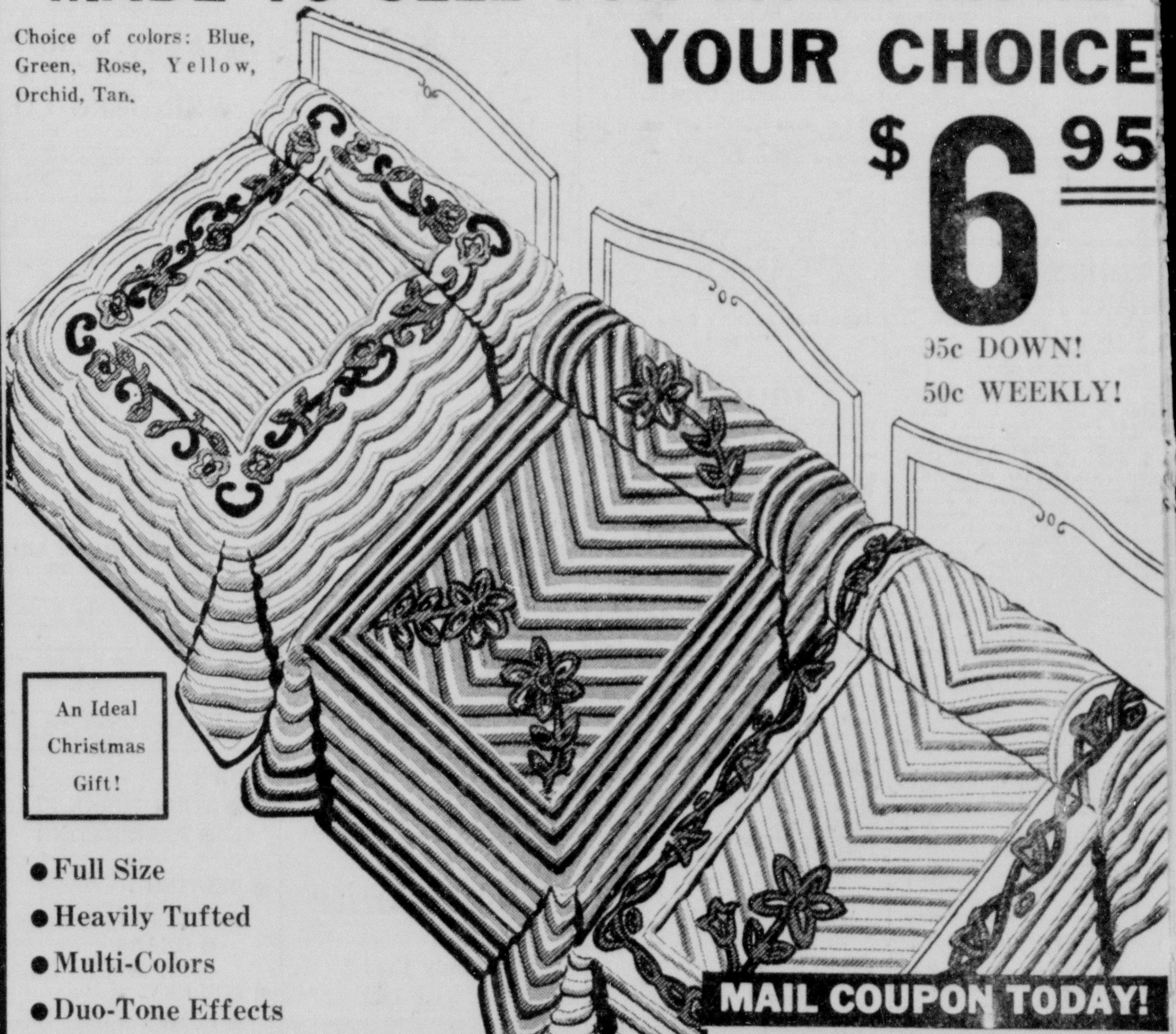

An Ideal Christmas Gift!

- Full Size
- Heavily Tufted
- Multi-Colors
- Duo-Tone Effects
- Guaranteed Washable
- No Ironing Necessary

MAIL COUPON TODAY!

MONROE FURNITURE CO.

Enclosed find 95c down payment for..............

Bedspreads as advertised at $6.95 each.

State color desired..............

Name..............

Address..............

1. Reference..............

2. Reference..............

A Pattern and Color for Every Taste

You'll be delighted with the colorful patterns, the thick, luxurious tufting—the fine workmanship—that makes these spreads look like twice this price! Select yours early from a variety of exquisite designs and colors.

MONROE FURNITURE

Company, Ltd.

132 N. Second St. Phone 5200

SOCIETY AND THE ACTIVITIES OF WOMEN SECTION

MONROE MORNING WORLD

November 23, 1941

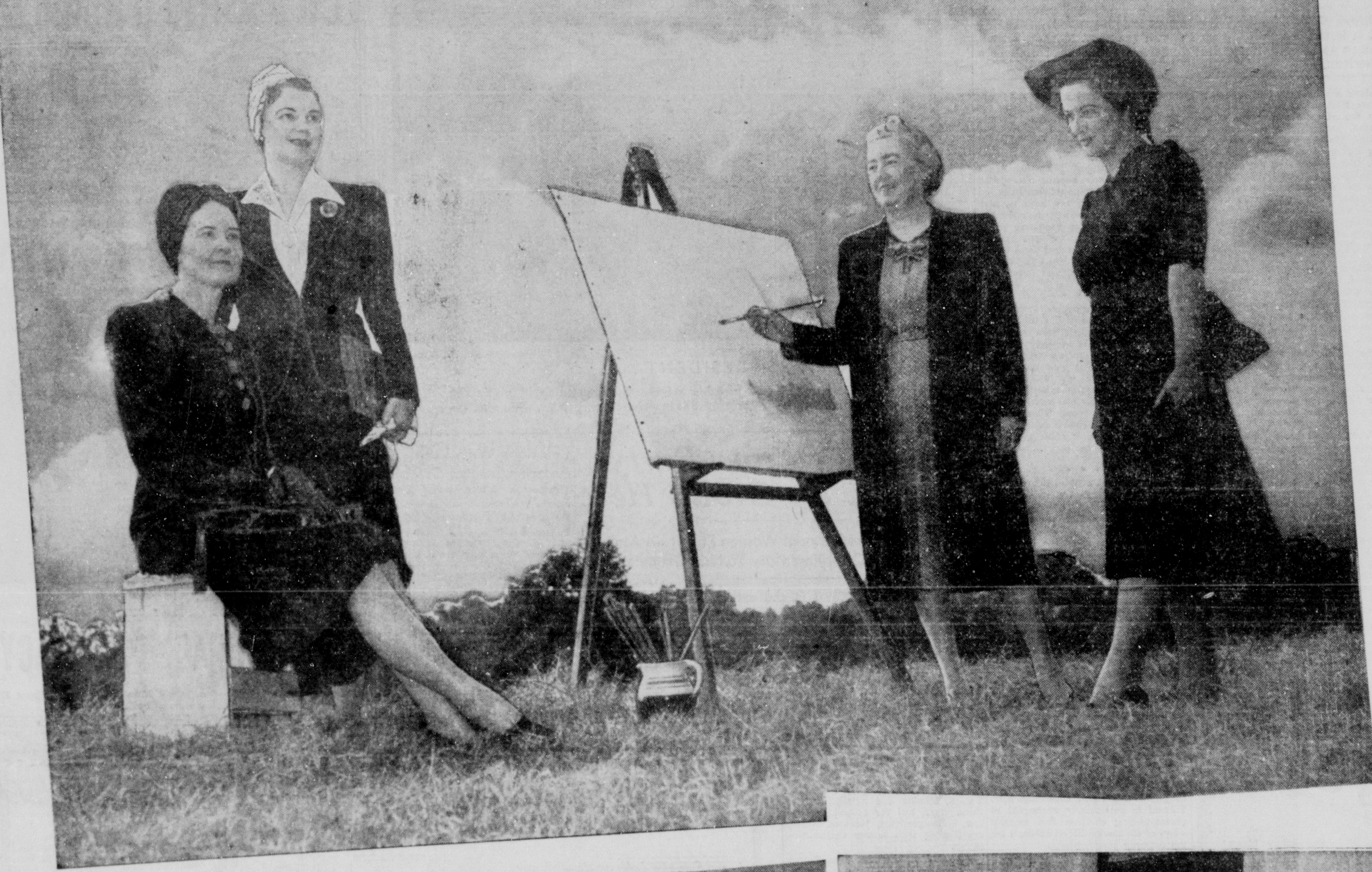

Responsible in a measure for the advancement of art in Monroe are four members of the Sketch club and the Monroe Art association. They are seen in the pictures today enjoying a bright November day with Mrs. George Lowery at the easel ready to sketch the surrounding scene. Mrs. Lowery's oil painting, "Mirror Lake," won first place in the art exhibit at the Louisiana Federated Women's club convention. Reading from left to right, are: Mrs. H. M. James, Mrs. Elvier Bacon, Mrs. Lowery and Mrs. H. R. Saenger. Mrs. Saenger was one of the organizers of the Monroe Art association and served as president for two years.

Mrs. Clyde R. Pedigo, lower left, has been a prominent figure in musical and club circles during residence in this city. Regret is manifested over her departure from this city December 1.

Mrs. Asher Whitley and little daughter, Jane Fontaine, of Baton Rouge, lower right, have just completed a visit in the home of Mrs. Whitley's parents, Mr. and Mrs. James Conway Liner, and her grandparents, Mr. and Mrs. Joseph Renwick. Mrs. Whitley will be remembered as Miss Joel Nichols, popular member of Monroe's younger set.

Eve Bradford's CHAT COLUMN

ANOTHER Thanksgiving day has come and gone! Again we gave thanks to Divine Providence for the protection that has brought us safely through another year.

The deep sense of gratitude was manifested in the average American home this year just as it was on that first Thanksgiving day when Myles Standish paused in his carving of the wild turkey and said: "Prithee, Priscilla, wilt thou have the light meat or the dark meat?"

There are a few cynicals who spoke lightly on the subject of celebrating Thanksgiving this year. "What have we to be thankful for?" they asked. It does seem to the great majority, however, that in spite of rising prices, ever increasing taxes and the uncertainty of the future, our daily lives are still concerned with trivialities. We can laugh and make merry and gather around the festive board as deeply grateful as we ever were for a bountiful season and for safe guidance.

One of the most inspiring things about Thanksgiving is that it is a great homecoming day. In fact most of us feel that it is the genuine Mother's day of the year. Mother, father, the children and later grandchildren at the old home for dinner. What a day! It has a wealth of meaning for every American.

* * *

The Thanksgiving spirit was rampant in the Morris Haas menage. And no wonder. They received a cablegram announcing the safe arrival of their son, Ensign Morris Haas, Jr., on English soil. Serving as naval attache to the American legation, he passed safely through mine infested waters. His parents, uninformed as to his destination or the time of sailing, spent many an anxious moment awaiting news of his safety. Libations were certainly in order and glasses were lifted high in gratitude and thanksgiving.

* * *

There is another happy household in Monroe today. The D. Y. Smiths are killing the fatted calf in honor of their son, Cadet A. L. Smith, who is enjoying a month's furlough. He intends to make every moment count and to revel in the bright Louisiana sunshine while he may. Soon he will be sent to the bleak, cold shores of Iceland, far from his native heath. Before he is sent to this post he will be in training for a few weeks in Norfolk, Va. By the way did you see Cadet Smith's picture in the March of Time at the Paramount theater recently? Handsome and debonair, he smiled out at the world from the army air base at Pensacola where the moving picture was made.

* * *

It certainly is good to have Marion Learned back in our midst after a long period of convalescence necessary to restore her to health after a most regrettable automobile accident. We can ill afford to lose from our little world persons of her ilk who contribute to the finer things of life. She was the center of a little coterie of friends at the first Little Theater play of the season. They were hovering around her expressing sincerely their pleasure at seeing her once again visiting her favorite haunts.

Mrs. Learned's opinion is always valued and respected so naturally we were glad to have her agree with us on the subject of the type of music heard between the acts during the Little Theater play. She agreed with us that such a "cheap" type of music had no place in the cultural atmosphere members of the Little Theater are endeavoring to maintain. Blatant music just doesn't fit in on such an occasion. Those responsible for the recording were no doubt unaware of the unfavorable reaction on the audience.

* * *

Rummy has claimed one more victim—J. C. Liner. He is a semi-invalid for the time being and found time hanging heavily on his hands. Someone suggested a game of rummy one evening and he went the way of all flesh.

So popular has rummy become in Monroe it is now almost impossible to get a foursome of bridge players together. Even those who never cared for bridge are succumbing daily to the fascination of rummy.

* * *

Janet Powell home from the north where she spends each summer, is always just one leap ahead of the hounds of winter. Tucked away is a ticket for Palm Beach, dated January 8. Somehow she manages to escape disagreeable weather. Indian summer in Michigan is most enchanting so Mrs. Powell remains until the year comes to "her deathbed on a shroud of leaves." When the autumn colors sing from every hillside, the year has reached the turn of the page in Michigan. Louisiana weather is warm and everything to be desired until January when the rains come. And then it is when Mrs. Powell follows the sunshine to Florida.

* * *

Joel Whitley was in town last week and introduced her cunning little daughter to old friends. Jane Fontaine seems to have inherited not only her mother's dark beauty but the beauty of her grandmother, Bernice Renwick Liner, as well. Mrs. Liner was a reigning belle during her girlhood days in Monroe.

Joel and friend husband, Asher Whitley, recently became established in their attractive new home in Baton Rouge where they are both popular members of the younger married set. Their new home is becoming a favorite rendezvous for the young marrieds who always find there a cordial welcome and gracious atmosphere created by this genial host and charming hostess.

* * *

Another popular couple, formerly of Monroe, Ruth and Will Gladney, are building a handsome new home in Baton Rouge. It is of early Colonial design and will reflect when completed, the unerring good taste of its mistress. Because the building demands their constant attention Ruth and Will and their two stalwart sons, were unable to spend Thanksgiving in Monroe with Ruth's parents, Mr. and Mrs. William Washburn, as customary ever since they have been married.

* * *

Pearl Lowery's friends and admirers are legion. We realized this when announcement was made that she had received first place for her painting, "Mirror Lake" in the art exhibit during the Louisiana Federated Women's clubs convention. Every one was pleased with the judge's decision and lost no time in telling her so.

* * *

There are more talented young women in Monroe than you can shake a stick at. Sue Tidwell, for instance. This young woman is certainly going far in the field of photography unless we miss our guess. Started as a hobby, her work has developed into something tangible and worthwhile. In fact she now occupies an enviable place in this particular field and is turning out some work worthy of a high ranking photographer. Like a true artist, Mrs. Tidwell studies her subject and closely observes every little detail. Lights and shadows as well as background play an important part in successful photography according to this young enthusiast. Mrs. Tidwell is particularly successful in photographing children and animals—two of the most difficult subjects for the ordinary photographer.

* * *

Among the shining hours of last week was the delightful interlude spent with Edith Meyer and daughter Violet in their charming home where they showed pictures in technicolor of their recent visit in Havana, Mexico City, Hawaii, Quebec, Montreal and Alaska. Pictures taken from their ship, Richmond, of Diamond Head and the natives in their small boats laden with leis of hibiscus, carnations and gardenias were simply enchanting. Beautiful native girls in "hula" costumes dancing on the beach at Waikiki were so alluring everyone felt the desire to board a steamer for this Hawaii. Hedges of flaming hibiscus were shown and several others of the beach fringed with swaying palms.

It was a far cry from this isle of enchantment to the frozen wastes of Alaska. However, the contrast was most interesting. Snow clad mountain peaks and glaciers were among the pictures shown.

* * *

One never fully realizes just how gallant our southern men really are until some little thing occurs to remind us. Dining at the Roosevelt hotel last week with a party of friends, we were served with a bottle of iced wine with our dinner. The waiter informed us that it was sent to our table with the compliments of Clifford Strauss, who was dining at an adjoining table with Mrs. Strauss and Mr. and Mrs. Herman Masur. The gesture was quite characteristic of this gallant gentleman.

Study Club Meets With Mrs. J. E. Walsworth

Mrs. J. E. Walsworth extended the hospitality of her home to members of the Study club. At the conclusion of the program she served delicious refreshments.

The highlight of the afternoon's program was the talk on "Folk Dances and Music of South America" by Mrs. H. H. Land. The talk was rendered unusually interesting by musical accompaniment rendered by Mrs. Land.

Those present were:

Mrs. C. C. Boardman, Mrs. James S. Drew, Mrs. E. K. Flournoy, Mrs. David I. Garrett, Mrs. H. H. Land, Mrs. Carl McHenry, Mrs. Neil McHenry, Mrs. Aylmer Montgomery, Mrs. Henry Montgomery, Mrs. Alfred Reid, Mrs. William Rodriguez, Mrs. Elmer Slagle, Mrs. Lewis Slater and Mrs. James E. Walsworth.

DELTA KAPPA PI PRESIDENT . . .

Miss Ann Wilson, attractive member of the younger set, will guide the destiny of Delta Kappa Pi sorority during the coming year. She was recently elected president.

Mexican Dinner Party Given By Group Here

Business And Professional Women Entertain At Crystal Club Complimentary To New Officers

Viva Mexico! Novel in the extreme was the Mexican dinner party arranged by members of the Business and Professional Women's club of the Y .W. C. A. at the Crystal club, complimentary to the new officers, Miss Mary Mulhern, president; Mrs. Louise Phillips, vice-president; Miss Olive Lusk, second vice-president; Miss Helen Benoit, corresponding secretary; Miss Helen Hunt, treasurer, Miss Mamie McNeill, parliamentarian, and Miss Winifred McWhorter, reporter.

As colorful as a Mexican hacienda was the lounge of the club, where dancing was enjoyed between the courses of the dinner featuring Mexican dishes, exclusively. The buffet table, overlaid with a linen cloth of bright colors, woven by the Indians of Tuluca, Mexico, and serviced in gay fiesta ware, had for central decor a low, wide-spreading, Mexican basket, overflowing with bronze chrysanthemums.

Miss Olive Lusk and Miss Eleona Brinsmade presided during the supper hour and introduced the guests. Each wore a corsage of gardenias presented to them by the club members.

Miss Lusk was presented with a gift of handsome sterling silver.

Members and guests present were: Misses Lenora Airoldi, Dot Bennett, Helen Benoit, Ruby Benoit, Elizabeth Benton, Eleona Brinsmade, Monique Coates, Valerie Couvillion, Clovis Creighton, Cella Fay Duchesne, Edyth Farmer, Sara Guy, Christine Henry, Sallie Holloway, Beverly Jones, Olive Luck, Georgia McCoy, Mamie McNeill, Freda Mickel, Mary Mulhern, Dorothy Lee Pettit, Margie Reagan, Octave Register, Lorena Reinhardt, and Bess Sharp.

Mrs. Charles Bennett, Mrs. John D. Coates, Mr. and Mrs. Hayward Phillips, Sergeant and Mrs. Harold McNemar, and Messrs. Charles Lucas, Glen Newcomer, Tom Smith, Joe Craig, James W. Gilliland, Vern Hanson, Jake Reid, Charles Searcy, Harry Strong, Roland Getchell, Ernie Potocar, Thomas Holden, Bobby Hawthorne, Jake Goins, Leon Hammonds, Clifton Furlow, Herlong Averett, Philip Embanato, Hessel Cahn, Mitchell Denoux, Charles Bigger, Leo Montgomery, and Lieutenant Ackerstrom.

Junior Knitters Group Holds Regular Meeting

The Junior Knitters held their regular meeting last week with Mrs. Ralph Norman, the business session being presided over by Mrs. A. M. Kite. It was announced that 135 sweaters had been turned over to the Red Cross. Plans were made for the club's Christmas party.

After the business session, the meeting was turned over to Mrs. Leon Dennis, program chairman. She introduced Mrs. W. O. Webb, who gave a Thanksgiving reading. Mrs. W. A. Cotton gave "Vera Cheerer's Radio Talk," and a poem on knitting was read by Mrs. L. P. Craighead.

Mrs. Norman served delicious refreshments to: Mesdames W. E. Andrews, L. W. Batten, Clyde Blanchard, Roland Brown, J. R. Burnette, L. P. Craighead, W. A. Cotton, Gene Demmary, Leon Dennis, A. M. Kite, Don Munnerlyn, R. L. Rhodes, E. C. Roberson, Lamar Ratcliff, W. W. Stevens, W. O. Webb and L. J. Wilson and Miss Irene Quinn Renaud, and a new member, Mrs. Evans George.

Relations With Latin America Subject Of Talk

James D. Sparks, young Monroe attorney, addressed members of the Business and Professional Women's club of the Y. W. C. A. on the subject of "Our Relations With Latin America" when they met at the "Y."

The president, Miss Mary Mulhearn, presided.

Mr. Sparks has traveled extensively in South America, and he illustrated his remarks with pictures picked up during his travels. Mr. Sparks' talk was in keeping with World Fellowship Week, observed by all Y. W. C. A. clubs throughout the nation.

At the close of the meeting the members were led by Miss Eleona Brinsmade in singing "You Can Defend America." Mrs. Charles Bennett presided at the piano.

Miss Olivia Roberson is visiting her brother, Sergeant T. M. Roberson, and Mrs. Roberson in Denver, Colo.

Special Meeting Enjoyed By Church Group

A special meeting was enjoyed by members of the T. E. L. class of the First Baptist church in the church parlors with the president, Mrs. George Green, presiding and Mrs. Walter Rhodes, teacher, assisting.

Following a program of music, impromptu speeches and games, introduced for diversion, delicious refreshments were served in the dining room where the buffet table was adorned with yellow and bronze chrysanthemums.

Fifty members of the class were present.

For Your Week End Pleasure

Plan to Be at Monroe's

Popular

CRYSTAL CLUB

Saturday Night

Nov. 29—8 to Midnight

BEN BURTON and ORCHESTRA

(Last Appearance Here This Year)

RIGHT OF ADMISSION STRICTLY RESERVED

BILLY HAYNES, Owner and Mgr.

Couple $1.10

Stags $1.10

So, Remember She'll Appreciate ELECTRICAL GIFTS!

WESTINGHOUSE Waffle Irons $6.95 up

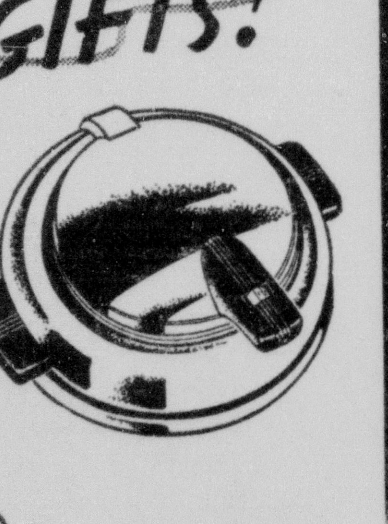

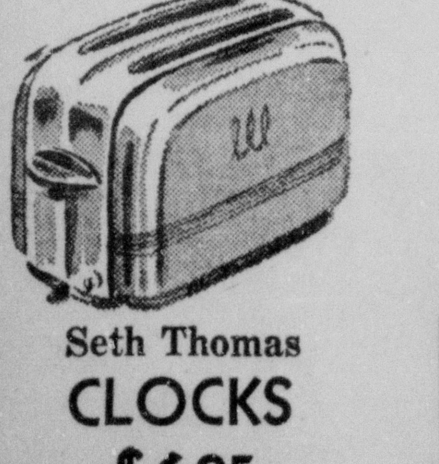

WESTINGHOUSE Toasters $10.75 (Priced from $1.25)

Seth Thomas CLOCKS $6.95

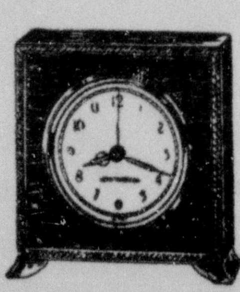

The Gift Shop

DURRETT'S

117 St. John Monroe

The comfort and safety of the patients are the first consideration of our attendants.

MULHEARN'S Ambulance Service

Phone 66 Monroe

HAVE YOU A HAIR PROBLEM

Ceil-et Albert HAIRDRESSERS

Albert Cuts Your Hair Curly

LOUISVILLE AVE AT 6TH STREET — PHONE 3846

LOOK YOUR BEST for the HOLIDAYS

Are You Satisfied With Your Complexion?

Are You Sure Your Make-up Is Correct?

WE OFFER YOU FOR

ONE WEEK ONLY

The Services of

ELLA COUNCIL

Beginning Monday, November 24 To Help You With Your Individual

BEAUTY PROBLEMS

Miss Council will give you forty-five minutes of private consultation free, including a complete skin analysis, suggestions for daily complexion care and a glorifying make-up! Learn how to attain the beauty demanded today!

PHONE FOR APPOINTMENT

"WE MEET OR BEAT ALL PRICES"

SPATAFORA'S PHARMACY

801 DeSiard — The Rexall Store — Phone 2333

Monroe's Most Interesting Drug Store

• MEMO TO ADVERTISERS

For the information of our advertisers, A. B. C. auditors make a complete, annual audit of our circulation.

AUDITED DISTRIBUTION for your Advertising

GOOD advertising copy and attractive layouts are, of course, essential to the success of your advertising. But from the standpoint of final results the answer depends upon the distribution of your advertising.

When you buy newspaper advertising you are paying for an opportunity to talk to people about your merchandise and service. What you get for your money, therefore, depends upon how many people there are in your audience, where they are, how this audience was obtained, and many other facts that indicate the value of the circulation as a market for what you have to sell.

In order that our advertisers may have this information and thus be able to invest in advertising space in this newspaper on the basis of known, verified facts, we are members of the Audit Bureau of Circulations.

The Bureau is a national, cooperative association of publishers, advertisers and advertising agencies. Every year one of the trained auditors employed by the Bureau makes an audit of our circulation records. This audited information is issued in official A. B. C. reports covering each member publication. You avoid guesswork and speculation when you advertise in an A. B. C. newspaper.

MONROE NEWS-STAR AND WORLD

ABC — This newspaper is a member of the Audit Bureau of Circulations. Ask for a copy of our latest A. B. C. report giving audited facts and figures about our circulation.

A. B. C. = AUDIT BUREAU OF CIRCULATIONS = FACTS AS A MEASURE OF ADVERTISING VALUE

Mrs. Leola Nixon Makes Report On This Year's Work Of Fifth District Clubs

Tells Convention Of Much Progress Made

District President Declares Groups Of This Area Have Shown Growth In Influence

Mrs. Leola Nixon, president of the Fifth District Federated Women's Clubs, who gave her year's report during the state convention in Monroe, welcomed the delegates from 135 member clubs from all over the state.

She said in part:

"The fifth district is proud to be hostess to the Louisiana Federation of Women's clubs and glad indeed at this time to welcome three new clubs into the federation—the Atheneum, West Monroe; the Junior Cultural club, Alto; and the Sketch club, Monroe.

"The Atheneum, organized in November, 1940, immediately became an active and up-to-date club.

"The Junior Cultural club, sponsored by the Alto Cultural club, is our baby, and a very precocious one, too. They have chosen for this year's study, 'Aviation.'

"We heartily welcome the return of the Sketch club to our ranks. We need more clubs devoted to creative work. It is impossible to measure the value of painting. It is hoped that more of our women will study the arts—music, painting, poetry, handicraft. Give yourselves the special pleasure that comes from painting a picture, of creating a thing all your own.

"We have lost by death two of our faithful workers since our last convention: Mrs. R. K. Boney, Tallulah Book club; and Mrs. Harry Newhall, Literary Guild, Monroe. Mrs. Boney, our beloved past president of the Fifth District and of the state, died in July, 1941. Mrs. Newhall, the first president of the Literary Guild, died in January, 1941. Mrs. Newhall was our district treasurer when Mrs. Hester was our district president.

"The Fifth District Clubs have never before been so active, both in their efforts for self-improvement and in their philanthropies.

"A decided growth of interest in the nine departments of work is most noticeable. Eighteen clubs grouped their year's activities among these departments.

"The patriotic note has been sounded in probably every club. Cooperation with the Red Cross has been general and continued; women participation in national defense has demanded and received careful consideration.

"Our first vice-president, Mrs. C. N. Hatch, reports that twenty-two clubs contributed to our Overby Scholarship fund. This fund is now helping young people in different schools to prepare themselves for more efficient living.

"Our second vice-president, Mrs. B. H. Talbot, tells us that we have 860 members and a General Federation membership of 81.6 per cent. Now that the law is 'every member of the District a member of the state, and every member of the state a member of the General,' we will soon be, by law, 100 per cent.

"Our treasurer, Mrs. Carey J. Ellis, reports our finance in a healthy condition, but inadequate for new and broader demands.

"An overwhelming surprise came to the Fifth District at the Atlantic City convention. We had not been aware of a $50 prize being offered to the district in any state in the United States, which contributed the highest per capita amount to the G. F. W. C. foundation fund, but we won this award.

"All of our officers have faithfully performed their duties. Miss Alma Burk has been appointed corresponding secretary in place of Mrs. Zollie Meadows, who resigned because of other duties.

"I want to commend the work of our department heads and committee chairmen for their efforts to interest our local clubs in special lines of work. Do not become discouraged, but push your subject vigorously and attractively.

"Club year books and scrap books made an interesting display at the district meeting. The first place for year book and for scrap book was given to the Welcome Branch Book club, after careful comparison by the judges of the books presented and the closeness with which they followed the prescribed rules.

"The outstanding club in class A was the Welcome Branch Book club. In class B it was the Alto Cultural club.

"Nine clubs in our district are 100 per cent subscribers to the Clubwoman: The Current Literature club, Monroe; the Monroe Literary club, Monroe; the Welcome Branch Book club, Monroe; the Cosmos club, Ruston; the Alto Cultural club, Alto; Junior Literary club, Mangham; the Literary Guild, Monroe; the Woman's Department club, Oak Grove; and the Pierian club, Oak Ridge.

"Mrs. J. R. White was happy over the prospect that Louisiana would win the award for highest per cent of subscribers to the Clubwoman. This expectation was realized when Mrs. Leaming was presented the cup at the Atlantic City convention.

"Although very far from our cherished goal, we feel that the Fifth District L. F. W. C. is marching forward and upward."

O'Kelly Home Is Scene Of Supper For Group

One of the most enjoyable social affairs of the season in Business and Professional Women's club circles was the chicken spaghetti supper in the home of Miss Mary O'Kelly. Hostesses on this occasion were members of the losing team in a recent contest sponsored by the club.

The spacious O'Kelly home, ensuite, was beautifully decorated with autumn leaves. Tables were placed for guests in the living room, library and dining room. Miss O'Kelly was assisted in serving by Miss Maible Hood, Mrs. Doris Sutton, Miss Eleanor Faulk, and Mrs. Fay Heard.

After the supper, a business session was held, with Mrs. Jennie Thornton explaining the "master file" system, that is being set up by the National Federation of Business and Professional Women's clubs in connection with national defense. A letter was read from the state president, urging that every member obtain a card and fill it in, in order to complete the file within the least possible time.

Another party will be held by the Business and Professional Women's club, at the home of Miss O'Kelly, Tuesday night, November 25, in connection with the November program. All members are urged to attend.

Those present were: Mrs. Lillie Arent, Mrs. Jennie Thornton, Mrs. Lois DeMasterson, Mrs. Johnnie Elbert, Miss Mary Clay, Mrs. Cecile Wamsley, Miss Mamie Ober, Mrs. Lizzie Morris, Mr. and Mrs. C. H. Modes, Mr. and Mrs. R. N. Slator, Mr. and Mrs. C. M. Mitchell, Miss Nora Downes, Miss Florence Powers, Miss Alice Baur, Miss Hazel Wakefield, Mrs. Fay Heard, Mrs. Evelyn Reimes, Mrs. Effie Allen, Mrs. Gladys Miles, Miss Mary Hester, Miss Eleanor Faulk, Mrs. Lillian Mitchell, Miss Maible Hood, Mrs. Doris Sutton, Mrs. Acele Smith and Miss Blanche Colvin.

Miscellaneous Shower Given For Mrs. Lanham

A charming compliment bestowed upon a bride of recent date, Mrs. Jack Lanham, was the miscellaneous "shower" arranged by Mrs. F. C. Reynolds and Mrs. E. L. Stubbs in the Reynolds home on South Third street, last week.

Flowers from the gardens of the hostesses—pink Radiance roses and white and yellow chrysanthemums overflowed from classic shaped urns placed at vantage points throughout the reception suite and dining room.

While the guests were being greeted by the hostesses, beautiful music from the classics was rendered by Mrs. C. C. Carroll, pianist.

Mrs. Lanham wore a charming evening model with corsage of pink roses and valley lilies, a gift from Mr. Lanham.

Miss Jonnie Edwards and Miss Helen Benton presided over the silver coffee urns gracing either end of the lace covered refreshment table in the dining room. Candles in silver candelabra gleamed along the board. The central decor was a beautifully embossed wedding cake surmounted with bride and bridegroom figurines.

The outstanding feature of the evening was the presentation of beautiful gifts to Mrs. Lanham. Conspicuous among the gifts were articles of silver and china.

The hostesses were assisted in the courtesies by Mrs. Moise Peters, Mrs. Edward Endom, Miss Doris Dietrich and Mrs. S. E. Morris.

Those present were: Mrs. James Stewart, Mrs. Robert Rainwater, Mrs. Vaughn Payne, Miss Tiny Harris, Mrs. E. J. Lanham, Mrs. Joe Anders, Mrs. Raymond Masling, Mrs. B. S. Craggs, Mrs. Ted Mahr, Mrs. William L. Perce, Mrs. Alice Fuller, Mrs. W. J. Miller, Mrs. Paul Adams, Mrs. James Richardson, Miss Dorothy Flanagan, Miss Sybil Edwards, Miss Jeannette Peck, Miss Charlotte Miller, Mrs. Conrad E. Murphy, Mrs. J. B. Evans, Mrs. R. H. Goza, Mrs. L. T. Hastings, Rev. L. T. Hastings, Mrs. Elioff, Mrs. R. G. Stewart, Mrs. J. G. Peck, Miss Beth Edwards, Mrs. Ray Hoffman.

Mrs. Tisdale Speaks On 'Caterers De Luxe'

Members of the Literary Guild enjoyed a profitable and enjoyable afternoon in the home of Mrs. C. U. Johnson, where the regular November program was presented.

The major part of the program was devoted to reports of the delegates to the convention of Louisiana Federated Women's clubs. The highlight of the program was the explanation of the 12-point program outlined by the national president, Mrs. John Whitehurst, who attended the convention in Monroe. This program supports fully the national defense project.

Mrs. Herbert Breard talked on the subject of "Agriculture in Our Defense Program."

Mrs. A. D. Tisdale, talking on the subject of "Caterers De Luxe," said:

"The lives of such famous chefs as Alexis Soyer, Cesar Ritz, and Frank Case are most interesting, and many anecdotes and witty stories are connected with their clientele, 'famous and infamous.'

"Frank Case's name is synonymous with only one hotel, the Algonquin, near Times Square, in New York, and patronized predominantly by authors, artists and theatrical folk. Alex Soyer was a French chef who became the best cook in Great Britain in 1830. He was famous for his invention of a stove used in the British army for 80 years. He gave his services during a famine in Ireland, where he engineered an economical soup kitchen, and also during the Crimean war, when he went to the front and gave as much effort to making palatable the wretched army rations as he had previously devoted to the most delectable dishes in honor of famous people.

"It was Cesar Ritz who enriched our vocabulary with the words 'Ritz' and 'Ritzy.' He started life as a Swiss peasant, progressing through the various stages as waiter in a French restaurant, until he was able to launch out on his own.

"He became a veritable social dictator in the fashionable world of the 80s and 90s. His modern ideas of decorating, lighting and perfection of service and catering to individual tastes proved irresistible.

"Such personalities as the Prince of Wales, Vanderbilts, Melba, Patti, Bernhardt, Lillie Langtry and others flit across the pages. Society has followed him everywhere a Ritz hotel was established."

Members present were Mesdames O. A. Easterling, W. M. Harper, E. D. Holloway, B. M. McKoin, P. L. Perot, T. J. Sandridge, A. D. Tisdale, W. E. Wilson, Herbert Breard, J. P. Brown, Wharton Brown, Duncan Cook, C. K. Crandall, H. E. Dickard and the hostess.

Your Hands ARE ALWAYS OUT IN FRONT!
So, don't let them become harsh and unlovely from housework, office work, or play. Use Chamberlain's Lotion regularly. This clear, golden lotion dries with convenient quickness and helps keep your hands and skin soft and alluring.
Buy it at all Toilet Goods Counters
Chamberlain's LOTION

THE PALACE
"EXCELLO"
FORM-FASHION SHIRTS

FOR HIS COMFORT AND APPEARANCE
CUSTOM TAILORED
Form-Fashion shirts fit smoothly not only at the neck but across the chest and shoulders, in and under the armholes, down the sleeves and throughout the body. They drape the body without a single unessential gap or wrinkle. A woven fabric of Egyptian long staple cotton. White and fancy patterns.
$3.50
SHOP EARLY FOR CHOICE GIFTS
Men's Shop — THE Palace — Street Floor
MONROE'S CHRISTMAS GIFT CENTER

THE PALACE
TO WEAR WHEN SHE GOES
CHRISTMAS SHOPPING
DRESSES WITH STYLE
In smart new styles and colors. Long torso and basque styles with full skirts. Velveteens, taffetas, spun rayons with peasant braid, Irish crochet and appliques. Sizes 1 to 6x and 7 to 16.
$1.95 to $9.95

SWEATERS
Slipover and coat styles. Embroidered trims and plain. Choice of colors. Sizes 7 to 16.
$2.95 to $6.00
SKIRTS
Pleated, gored and dirndl styles. Of solid or plaid wool or solid color corduroy.
$2.95 to $5.95
JERKIN
With Beanie
In bright colors, of suede or wool. With pockets and button front. Sizes 8 to 16.
$2.95 and $3.95
BLOUSES
Silk, crepe, jersey or poplin in tailored styles. Whites and colors.
$2.29 and $2.95

EXCLUSIVE GIRL'S SHOP FIFTH FLOOR
THE Palace
MONROE'S CHRISTMAS GIFT CENTER

THE PALACE
FOR YOUR DREAM ANGEL
LOVELY
LINGERIE

Dainty, private things of loveliness, all satin, and lace, and chiffon . . . delicious shades of cloud pink, ice blue, gardenia white, champagne . . . gifts sure to produce that unmistakable, unfakable Christmas glow. And don't forget, they're Luxable too.
ROBES
SATIN . . . CHENILLE . . . CORDUROY
Never before in Monroe has there been such a complete selection of beautiful robes. Quilted satins, robes trimmed with nailheads that give them the appearance of hostess gowns. In the new solid colors and prints. Our fine lingerie was bought early and you can take advantage of former low prices.
$4.95 to $19.75
LOUNGING SET
Consisting of pajama pants and coat with tie belt. Made of sleek satin in choice of colors. Something new.
PAJAMA PANTS WITH COAT $14.95
ROBE TO MATCH $14.95
PAJAMAS
Seamprufe, Barbizon, Radelle
Sleeping pajamas of fine quality satin or crepe. Beautifully hand detailed . . . pastel colors.
$3.95 to $7.95

Gift Purchases Made In November May Be Post Dated to December
EXQUISITE GOWNS
FASHIONED BY CHEVETTE AND RADELLE
She'll be a bedtime beauty in one of these dainty gowns of satin, crepe or chiffon. Lace trimmed and tailored styles.
$2.95 to $14.95
GENUINE IMPORTED GOWNS
Made of fine crepe with all hand detailed work. Choice of hand embroidered or lace trimmed.
A SPECIAL VALUE $3.95
QUILTED BED JACKETS
Comfortable and warm . . . attractive quilted designs on lustrous satin.
$2.48
KNITTED SHOULDERETTES
Knitted wool shoulderettes in choice of colors. Colorful tie ribbon threaded thru collar.
$1.25 and $2.95

MISS SUZANNE EACHUS, LUX WASHABILITY EXPERT, HERE THIS WEEK
Consult her about any washing problem . . . her hints will save you money. Lux care will help you keep your gift lingerie longer.
FREE BOX OF LUX
A regular size box of Lux with lingerie purchases this week. One box to a customer.
We recommend

for lingerie
LINGERIE
FASHION SECOND FLOOR
THE Palace
MONROE'S CHRISTMAS GIFT CENTER

'Sun Is My Undoing' Reviewed Before Club

Mrs. Naylor Is Reviewer; Thanksgiving Theme Prevails At Current Literature Club Meeting

A Thanksgiving theme prevailed throughout the afternoon's program when Mrs. Mike John, Jr., recently entertained the Current Literature club. Mrs. William Whitfield, president of the club, presided over the business session, at which time interesting reports were heard from Mrs. R. L. Seiler and Mrs. John, delegates to the recent Federated convention here.

Mrs. J. M. Menefee, Mrs. W. O. Webb, and Mrs. J. Leon Dennis volunteered to represent the club in the local Red Cross membership drive. A membership was taken in the name of the club.

The program for the afternoon opened with the following poem composed by a club member Mrs. Jordan Barton, entitled "Why Change Thanksgiving?"

"We hear a lot of chinnin,'
About when is Thanksgiving day.
Oh! why did Mr. F. D. R. change it,
And mix us up this way?

"Some folks say 'twas this week,
While others say 'No, no, not yet'
So we're just thankful day by day,
It makes no difference which they set.

"And when folks chance to ask us,
What we're most thankful for.
We don't say health or even wealth,
But that our country is not at war.

"Yes we'll send bundles on to Britain,
Ships, tanks and bombers too,
And stand behind the allies,
To see the whole thing through.

"Just give them all they ask for,
Even send a whole lot more.
So long as never a single Nazi,
Shall touch the American shore.

"Just keep our freedom, Mr. Roosevelt,
Change Valentine into the fall,
Make Labor day the first of May,
And we just won't care at all."

An international relation's quiz was given by Mrs. A. L. Vandergriff, after which Mrs. John Naylor delighted club members with her splendid review of Margurite Steen's new novel "The Sun Is My Undoing," saying in part:

"The death of the richest man in Bristol, in the great days of sailing ships, caused a scandal that was to last for a hundred years. It sent a prodigious fortune rolling about the globe . . . it enriched a rogue, impoverished a virtuous family, and lost a girl her lover. It hummed across the high seas, it rustled in secret chambers, it was mumbled across council tables. As it spread through time and space and the lives of men and women, daring adventure went with it. 'The sun is my undoing' is a story on a heroic scale, a chronicle that lifts one out of his own world and sweeps him on breathlessly for 1,200 pages.

"The story sets sail from Bristol when young Matthew Flood, driven from the arms of his bride-to-be to the afterdeck of an African slave ship, embarks on a journey that is to cover half the globe and angle the destinies of generations unborn. The ports it touches are the reeking ones of the coast of Africa, fair Barbados, gay and scheming Cuba, the Barbary haunts of Pirates, the palaces of Seville and Madrid, returning at last to the stately old homes of England. Masters become slaves in the telling of this tale, and a salve becomes the mother of a proud race. From it one comes to know not only how Englishmen lived in the days when privateers fitted out in Bristol harbor; one enjoys the graces of life in Creole Havana, recoils from the suave brutality of hidalgo Spain, pants in the unlivable African jungle where men somehow continue to live.

"The Sun Is My Undoing' is the story of one undying love and a dozen interwoven tales of ambition and intrigue. It is a story with a will of its own, and it can neither be put aside nor soon forgotten."

Mrs. John invited her guests into the dining room, where Mrs. Whitfield presided over the tea table, centered with a bowl of lovely chrysanthemums in shades of yellow and bronze. A social hour was enjoyed by the following members: Mesdames J. Leon Dennis, Jordan Barton, G. M. Heidenreich, J. C. Kramer, Jr., J. M. Menefee, John Naylor, R. L. Seiler, A. L. Vandergriff, J. E. Bryant, G. B. Watkins, W. O. Webb, Harmon Harris, William Whitfield, and the hostess.

Mrs. S. C. Waits has returned to her home in Texarkana following a visit in the home of Mrs. D. R. Pine.

MRS. ARCHIE CARL LEMMON . . .

Mrs. Lemmon, a bride of recent date, was formerly Miss Elizabeth McEnery Watson of St. Joseph, La.

Mrs. McGimsey Is Host To Review Club Members

Mrs. C. V. McGimsey graciously received members of the Review club in her home for the regular November meeting.

The subject of the program, "No Islands Anymore," was announced by Mrs. A. T. Givens, member of the program committee. It was the first of a series in "Adventures in Reading" compiled by Agatha Boyd Adams of the University of North Carolina. Mrs. Henry Colbert gave a delightful review of Jan Struther's "Mrs. Miniver," and choice selections from her book of poems, "The Glassblower," were read by Mrs. W. T. Davis. In both her prose and poetry one finds that "urbane light touch on slight but universally experienced things; that elusive chrysanthemum fragrance—that combination of delicacy and poignance," Mrs. Davis said.

Mrs. Davis also reviewed "Landfall," by Nevil Shute, saying in part: "The characters in this book are of a very different social group from Mrs. Miniver and her friends; perhaps they are even more essentially British. It is a story of undramatic courage, muted heroism; the story, in a small segment at least, of those men of whom Winston Churchill has said, 'Never before in human conflict have so many owed so much to so few.'"

Members present were: Mesdames Henry Colbert, W. T. Davis, Walter Rhodes, C. N. Prim, B. W. Wright, A. T. Givens, E. P. Cudd, D. M. Moore, A. M. Freeman, Ben Breard, and C. B. Braun, and the hostess.

Friends have just received the following announcements:

Mr. Oliver Lewis Watson
announces the marriage of his
daughter
Elizabeth McEnery
to
Archie Carl Lemmon
Sergeant United States Marine Corps
on Monday the twentieth of October
Nineteen hundred and forty-one
Rockville, Maryland
At home
Hotel Drusilla
Triangle, Virginia.

The Ouachita Parish Parent-Teacher association is planning "Open House" next Thursday at which time both the high school and grammar school will be open to parents at 7 p. m. Parents are urged to register in each room they visit inasmuch as a prize will be given to the room having the largest registration.

P.-T. A. members and others interested are invited to be at the schools on this night to meet teachers and parents.

At eight o'clock everyone will assemble in the high school auditorium for a patriotic program presented by the high school band directed by Mr. Walter C. Minniear.

A play room will be held in the Ouachita parish grammar school cafeteria for pre-school children over three years of age. Experienced WPA recreation leaders will be present to entertain the youngsters while parents visit the school rooms.

"MIDDLE-AGE" WOMEN (38-52 yrs. old)
HEED THIS ADVICE!!
If you're cross, restless, nervous—suffer hot flashes, dizziness—caused by this period in a woman's life—try Lydia E. Pinkham's Compound Tablets (with added iron). Made *especially for women*. Thousands upon thousands remarkably helped. Follow label directions. *Worth trying!*

Society Calendar

Sunday

Meeting of D. B. S. alumni with Miss Doris Beasley. 2 p.m.

Mr. and Mrs. F. C. Harp will keep open house in honor of Mr. and Mrs. George W. Thomas and Mr. and Mrs. Don Steen. 4 to 6 p. m. Friends are invited through this medium.

Monday

Sherrouse P.-T. A. will present Mrs. Guy DePriest in talk over KMLB on "The Family as the Threshold of Democracy." 5:30 p. m.

Mrs. Charles Gaushell and Mrs. Clifford Carroll will entertain complimentary to Miss Elethia Edwards. 8 p.m.

Meeting of Dixie Chapter 179, O. E. S. Initiation. 8 p.m.

Monroe Rebekah Lodge No. 66 will meet in the W. O. W. hall. 7:30 p.m.

Central Grammar school P.-T. A. will entertain with a benefit bingo party at the Missouri Pacific Women's club. 7:30 p.m. Public is invited.

Meeting of Ouachita Parish Consumer Education groups 2:30 p. m. in Ouachita Parish Grammar school auditorium, Mrs. A. L. Dickerson, guest speaker, subject "Cottons."

Tuesday

Meeting of the Nazarene Women's Missionary society will be held at the home of Mrs. Marcus Kahn, 2902 Lee avenue, Tuesday at 7:30 p. m.

Sherrouse P.-T. A. study group meeting, 9:30-10:30 a. m., in N. J. C. lounge. Representative of a meat packing company will speak on "Different Cuts of Meat," illustrating his talk with films.

The Woman's Society of Christian Service of Stone Avenue Methodist Church will meet at 2:30. Circle No. 1 will meet with Mrs. Lon Ingram and Circle No. 2 with Miss Thelma Robinson.

The Woman's Missionary Society of the First Baptist Church will meet in circles as follows: No. 1—Mrs. W. E. Folden, 114 Egan; No. 2—Mrs. C. D. Smith, 2909 South Grand; No. 3—Mrs. R. W. Graves, 202 South First; No. 4—Mrs. Donald S. Quinn, 409 Calypso; No. 5—Mrs. Jack Morrison, 601 North Seventh, West Monroe; No. 6—Mrs. Aline Banister, 514 Oak; No. 7—Mrs. David Doughty, 211 Hudson Lane; No. 8—Mrs. E. M. Henderson, 509 Arkansas; No. 9—Mrs. D. H. Harris, 404 K; No. 10—Mrs. R. O. Miller, 1605 North Fourth; No. 11—Mrs. T. J. Norris, 217 Roberts; No. 12—Mrs. G. M. L. Key, Bonne Air Drive; No. 13—Mrs. C. Howse, 3705 Caddo.

Meeting of Women's Council of the Christian church. 2:30 p.m.

The Women's Society of Christian Service of the First Methodist church will meet at 3 p.m. as follows:

Circle No. 1, Mrs. Zell Smith, 1307 Forsythe avenue; circle No. 2 meets at the church; circle No. 3, Mrs. W. C. Honeycutt, 3909 Spurgeon drive; circle No. 4 meets at the church; circle No. 5, Mrs. W. M. Washburn, 205 Arkansas avenue; circle No. 6 meets at the church; circle No. 7, Mrs. J. D. Roach, 3810 DeSiard road; circle No. 8, Mrs. J. R. White, 508 Arkansas avenue; circle No. 9, Mrs. J. B. Collins, 307 Stubbs avenue; circle No. 10, Mrs. J. T. Austin, 319 Calypso street; circle No. 11, Mrs. E. L. Wright, 412 Rochelle avenue; circle No. 12, Mrs. P. A. Poag, 311 Speed drive.

The November hostesses for the Business and Professional Women's Club will entertain the club at the home of Miss Mary O'Kelly, 123 North Sixth. All members are urged to attend. An interesting program is promised.

The "Tres Angulus" club of the Girl Reserves will meet at the "Y" at 4:15 p.m.

Wednesday

Meeting of Twentieth Century Book club with Mrs. E. C. Gibson at the Alvis hotel. 3 p.m.

Meeting of Monroe Literary club with Mrs. W. T. Ellis, 213 Hodge. 3 p.m.

The Junior Knitters will meet at 9:30 a.m. with Mrs. E. C. Roberson, Layton Place.

The Onwego club of the Girl Reserves will meet at the "Y" at 4:15 p.m.

The Business and Professional Girls' club of the Y. W. C. A. will meet at the "Y" at 6:30 p.m. A most interesting pogram is in store for those who attend.

Thursday

Mrs. Guy DePriest will give a tea in honor of Miss Elithea Edwards, 4-6 p. m.

Neville P.-T. A. meeting will be held at 3 p.m. An executive board meeting at 2 p.m.

Meeting of Ouachita parish P.-T. A. Open house. Band concert under the direction of Mr. Walter Minniear. Ouachita Parish High school auditorium, 7 p.m.

Fifth District Clubs Honored At Convention

The following items gleaned from the three-day meeting of the Louisiana Federation of Women's clubs in Monroe will be of exceeding interest to members of the Fifth district federated clubs:

The Welcome Branch Book club of Monroe won first place in the scrap book contest.

Miss Ruth Wilder of the Sketch club, Monroe, won first place in the water color contest.

Second place in the poetry contest was won by Mrs. J. R. White, and honorable mention by Mrs. Everett Lawson, both of Monroe.

The Fifth district was presented with a five-dollar award for having the most new clubs this year.

Mrs. Pearl Lowry, member of the Sketch club, Monroe, won first place in the oil painting contest with her painting, "Mirror Lake."

L. R. Simpson, teacher of the Brown Paper Mill Sunday school class, held every week in the Brown gymnasium, entertained members of the class aboard the Brown Kraft, last Thursday.

The highlight of the evening was the serving of a delicious supper course to: Mesdames W. D. Norris, W. N. Thompson, Durwood Thrasher, N. G. Elkins, Alma Barton, O. C. Hammonds, Ray Hammet, H. D. Crew, Mr. and Mrs. W. H. McLin, Mr. and Mrs. F. A. Guraely, J. W. Sickler, G. C. Fuller, Mrs. J. B. Washam, Mrs. Sam Blackwell, Mrs. Louise Hicks, Mrs. J. H. Fuller, L. A. Branch, W. H. Young, T. P. Spells, O. T. Robbins.

BRIDE OF YESTERDAY . . .

Mrs. George W. Thomas, daughter of Mr. and Mrs. F. C. Harp, whose wedding was an interesting event of November 22. She was formerly Miss Carlotta Harp.

Neville P.-T. A. Is Faced With Busy Year

Members of the Neville P.-T. A. are facing a busy year, one overflowing with interest. Each month's program is of special significance, as it features interesting topics.

During the month of October, "Back To School Night" was featured. The November program featured a "Student Council" meeting, and December will be taken up with business sessions. The January program will be of exceptional interest, and the month of February, as customary each year, will be confined to Founder's Day programs.

During the month of March, panel discussions will take place, and the April programs will feature history of education in Ouachita Parish grade schools. A style show and art exhibit will be sponsored during May.

Bride Of Recent Date Is Honored By Shower

A miscellaneous shower was arranged last week by Miss Cecilia Osterland in honor of Mrs. Sam Talley, a bride of recent date.

The gifts, beautifully wrapped in tissue were placed in a wishing well entwined with English ivy and white chrysanthemums. A wish from each guest was attached to the gifts with narrow white satin ribbons. These were read aloud by the guest of honor.

The courtesies of the afternoon included the serving of delicious refreshments reflecting a bridal theme.

Those present, in addition to Mrs. Talley, who was formerly Miss Roberta Adams, were:

Mrs. Bert Coverdale, Mrs. A. Osterland, Mrs. G. Sanderfer, Mrs. C. Dear, Mrs. E. Griggs Mrs. G. M. Harris, Mrs. A. Waldrop Mrs. E. Simmon, Mrs. F. Scallion, Mrs. D. C. Reid, Mrs. D. Ragland, Mrs. John Maddox, Mrs. D. Shipp, Mrs. M. Beck, Mrs. J. L. Coon.

Mrs. E. Hendrix, Mrs. F. Taylor, Mrs. F. West, Mrs. G. Wilson, Mrs. G. Johnson, Mrs. Era Osterland, Mrs. J. F. Keller, Jr., Mrs. V. Ross, Mrs. D. Johnson.

Misses Minnie Lee McWilliams, Callie Caldwell, Mary Joyce Caldwell, Katie Lee Jones, Evelyn Vatts, Mary Lela Akin, Alvia Womick, Claudine Paylor, Ferrel Wellbanks, Louise Mitchell, and Anna Bell Dozier.

Messers C. Stillman, C. Dear, S. Sandifer, J. L. Onelton, and Lee Ragland.

Miss Carlotta Harp Is Wed to George Thomas

Interest is centered today in the announcement made by Mr. and Mrs. F. C. Harp of the marriage of their daughter, Miss Carlotta Laurine Harp to George W. Thomas, son of Mrs. Linnie Thomas, Saturday afternoon, November 22, at the Presbyterian manse, with the pastor, Rev. Ernest Holloway, officiating.

Only a few close friends and members of the family witnessed the ceremony.

The bride wore a smart ensemble of horizon blue with all accessories of brown and a corsage of Talisman roses and valley lilies.

Immediately following the ceremony, Mr. and Mrs. Thomas left on a brief honeymoon. Later they will be at home with the bride's parents.

Mrs. Thomas is a graduate of Ouachita Parish High school and the Bish Mathis Business institute. Both Mr. and Mrs. Thomas are associated with the United Gas company in this city.

The Ouachita parish P.-T. A. "Consumer Education" study groups met in the Ouachita Parish Grammar school auditorium for their fourth meeting.

Mrs. D. L. Bornman, general chairman, presided and introduced the speaker, Mr. William Grasse, who spoke on "Silks, Rayons and Woolens." After a very practical talk Mr. Grasse tested various samples by burning them, showing their difference. He also stated that consumers should be well informed on the different fabrics and by according to their intended use—stronger fabrics for hard service, etc. Especially important, is the art in caring for materials and clothing after purchase to get the best service out of them. Laundering is very important and the kind of fabric should be considered and laundered accordingly.

After Mr. Grasse's talk, there was a general discussion and questions were answered, making this meeting an informative one.

Next Monday the subject will be "Cottons" with Mrs. A. L. Dickerson, home management supervisor of the FSA guest speaker. Anyone interested in these discussions are invited to be present Monday at 2:30 p. m. in the Ouachita Parish Grammar school auditorium.

What About The Old Folks?
When they're not so active anymore and spells of constipation annoy them with dizziness, heartburn, headaches, or torturing gas pains, get ADLERIKA. We have many letters from thankful users who are far past middle-age. Your druggist has ADLERIKA.

Catalina Art Pottery
Made in California
New! Different!
JUST ARRIVED
A selection of bowls and vases in colorful Catalina Pottery . . . in clever designs . . . flat, round, leaf, square bowls—all shapes and sizes. They make smart, unusual gifts.
$1.00 up
Satchie Cooper at the Gift Shop
MONROE FURNITURE CO., LTD.
132 N. Second St. Phone 5200

"This Is Certainly An Easy Way To SHOP..."
Read the Ads
It's a wonderful way to SHOP EARLY—effortlessly—and to assure yourself the choice of most-wanted gift merchandise before priority-limited types are sold out . . .
YOU'LL FIND MANY GIFT ITEMS IN THE ADS—MAKE YOUR GIFT LIST FROM THE ADS TODAY—SHOP TOMORROW.
NEWS-STAR--WORLD
Your Daily Newspapers

Quiet Please!
Men with GOOD TASTE
go for quiet shirt styles. Noisy patterns are often an excuse for poor quality. Take the new Fall Manhattans—note the fine restraint of these shirts. Colors are soft, stripes are neat, details are simple. Quality in the manner of quality. May we show you these superior shirts? Today?
$2.00 up
D. Masur & Sons
"Outfitters for Men and Boys"
Manhattan SHIRTS

1941 LOOKS AT 1916
THINGS have changed a lot in 25 years—yet there is much that is the same.
In 1916 it was Preparedness; in 1941, National Defense. But now the scale is bigger, the pace faster. There was pressure on the telephone business then. The pressure is infinitely greater now. New training camps; new aviation fields; new munition plants; new shipyards and many other defense industries—all need telephones. Everyone is moving faster . . . and, when a nation hurries, it does so by telephone. Southern Bell spent about $4,600,000 on new construction in 1916. It is spending over $51,000,000 in 1941.
The entire Southern Bell organization serving nine Southern states, is giving *"first call"* to Defense. We believe you would want it that way.
SOUTHERN BELL TELEPHONE AND TELEGRAPH COMPANY
INCORPORATED

Welcome Branch Hears Interesting Addresses

Mrs. Gudgell Talks On Methods In Teaching The Blind And Mrs. Eubank Reviews New Book

The Welcome Branch Book Club held its regular meeting Wednesday afternoon in the Mirror Room of Hotel Frances, with Mrs. Ralph Gibson, Mrs. Sam Campbell, Mrs. V. Tarver and Mrs. J. E. Kersh, cohostesses.

Mrs. Wesley Ekholm, president, presided over the business meeting. At this time interesting reports were given about the state convention of Louisiana Federation of Women's Clubs, which was held in Monroe, November 7, 8 and 9, by the following delegates: Mrs. Henson Coon, Mrs. Ralph Gibson and Mrs. Wesley Ekholm. A cash award was given the club during the convention for having the most outstanding scrap book in the state for the club year 1940-1941. Mrs. Harry Moore compiled this book.

At the conclusion of the business meeting Mrs. Charles Gudgell gave a most interesting talk on the methods used in teaching the blind. She said in part: "Did you know that contrary to general belief all blind are not completely blind? Unless the eye balls are gone or the visual apparatus damaged by disease or injury, almost all persons can distinguish light, darkness, form and movement.

"In Los Angeles new technique is being used to solve the problem of how to educate and train in useful craft persons who have little or no eyesight, or who might lose their vision if eyes were subjected to normal tasks. The theory of these classes is to save what sight remains by not subjecting it to undue strain.

"Classrooms are being outfitted with revolutionary lighting systems that may become universal in all schools. Indirect systems are controlled automatically by photoelectric switches. When the sun fails electric illumination instantly replaces it and turns off again if the sun reappears.

"For these classes all the usual classroom tools are specially made. Desks have oblique tops, so print is always on a level plane with the eyes. Blackboards are deeply and dully tinted, and chalk is of a hue that stands out sharply but without brightness. Everything these students look at is clear and sharp, but not bright. Maximum vision with minimum glare is the objective. Pages of books are of dull mat with a slight yellow tint and the print is large. Handwriting involves considerable eyestrain but as soon as the hands are more skilled, they learn to type, using machines that make bold black letters. A special guard covers the keyboard to prevent motion of the fingers from tiring the eyes.

"By these techniques the pupils are prevented from falling into the other category, those whose vision is so bad that to use it might mean blindness. Classes are taught for this type too, but a different method is used as this type student does not use his eyes at all. His education comes through his fingers just like a blind student's. In fact there are some blind in these classes.

"Again the purpose is to save existing sight and provide a normal education. Most of these students could read type but they are encouraged not to. Their reading is the Braille system."

Mrs. J. T. Eubank reviewed "In This Our Life," by Ellen Glasgow. Her remarks were: "Without being topical, Miss Glasgow's new novel, her first in nearly six years, is in a very real way a book for our time. Back of it lies the sense of a period of confused and changing values, in which we move gropingly toward some end unforeseen. It is a story that deals, as Miss Glasgow's novels habitually do, with individual human relationships, for her interests have always been in the individual's reactions to life, not in the problems and conflicts of the group. Believing, as she does, that the novelist's primary concern is with character, she could not write otherwise.

"The scene is again Queenborough, that Virginia Tidewater city which has provided the background for so much of Miss Glasgow's work. But as we all know by now, Miss Glasgow's province is not of Virginia, but of the world. If she has written the social history of the Old Dominion, she has written in it terms which have pertinence for the lives of men and women everywhere.

or disrupted lives of its members. It is a story dominated by the figure of Asa Timberlake, in his own eyes and the eyes of Queenborough, a failure, and yet paradoxically, enough, the focus of strength in the tragic interplay of the lives which touch his own. He was the son of the owner of a prosperous tobacco factory who was crowded out and ruined by big business, and Asa now nearing sixty has been employed since a boy, in subordinate positions, by the factory which his father once controlled. He had made an unfortunate marriage with a selfish hypochondriac whom he was held by the pressure of poverty and the sense of obligation.

"There were three children. The boy, Andrew, is one of those people to whom nothing happens, and he is, in the book as in life a figure in shadow. It is otherwise with the two daughters, Stanley and Roy, with whose vicissitudes the story has largely to do. Stanley is thoroughly selfish, the spoiled favorite of a doting grand-uncle, the wealthy and ruthless William Fitzray, whose niece Asa Timberlake has married. Roy is a generous spirited girl, nearest of his children to her father's heart. He prized above all in her the flaming core of courage which she possesses.

"The book builds up with a mounting intensity to a culminating scene which is one of the finest Miss Glasgow has ever written, a scene in which all the principal characters are assembled and in which their intermost selves, in a moment of crisis are revealed. Stanley, driving alone, absorbed in her self-pity has run down and killed a child. In a frantic effort to extricate herself from the situation she has permitted blame for the accident to fall on a negro boy. Her father who has always taken a kindly interest in young Perry, penetrates to the truth and exacts a confession from Stanley. He alone of all others is unwilling to shield her. It is in this scene that Roy, watching Craig also yield to Stanley's appeal to him, realizes that he is still bound to her, and sees the happiness that has been between them crumble.

"In Roy, summoning all her strength to meet the blows life dealt her, in Asa, thwarted by circumstances and principle and achieving the freedom he craves; in Craig the prey of his own emotions, Miss Glasgow has given three of her best drawn characters."

Refreshments were served to Mesdames Sam Campbell, P. B. Collier, Henson Coon, H. D. Cleaver, Wesley Ekholm, J. T. Eubank, W. C. Faulk, Ralph Gibson, A. S. Gunter, M. R. Hausherr, J. R. Hicks, J. E. Kersh, C. M. Koontz, A. E. Loyd, Harry Moore, Clyde Pedigo, George Phebus, J. F. Pendergast, T. H. Scott, Zell Smith, Albert Speer, Charles Swain, Fred Tesche, Joseph Winkler, Jr., Paul T. Wright, Charles Gudgell, Eugene Penson and G. B. Riggin.

FOR BREAD, ROLLS, PIES, CAKES and ICE CREAM
—PHONE 922—
WE DELIVER
Royal Confectionery
Made Fresh Daily

MRS. CURTIS HENSLEY . . .

Mrs. Hensley, formerly Miss Marie Ann Buttitta, daughter of Mr. and Mrs. Jack Buttitta, is now residing in Wainsville, Mo., where her husband, Sergeant Hensley, is stationed.

Onwego Club Is Given Report On Conference

The Onwego club of the Girl Reserves of the Y. W. C. A. met at the "Y," November 12, with Sally Foster, president, presiding. Mrs. T. H. Scott, advisor of the club, gave a report of the planning conference which was held at the "Y."

The club elected three new officers: Vice-president, Betty Tucker; secretary: Joyce Camp; and treasurer, Jane Brown. The president appointed the following committees: Membership, Betty Tucker, Joyce Gillespie, and Elizabeth Beadles; program, Sally Foster, Judith Roberts, and Louise Tisdale; devotional, Betty Lou Alpha.

Mrs. Wesley C. Ekholm was the guest speaker of the evening. She gave a most interesting and practical talk on "Today We Follow, Tomorrow We Lead."

Two new members, Kathryn Worley and Joyce Gillespie, were welcomed.

Miss Elaine Bennett, William Weakley Wed

Claiming the interest of a wide circle of friends is the marriage of Miss Elaine Bennett, daughter of A. B. Bennett, and William Connor Weakley, Jr., son of Mr. and Mrs. W. C. Weakley. The wedding was solemnized in Rayville November 2, in the presence of a few close friends and relatives.

The couple will make their home in West Monroe, where Mr. Weakley is associated with the Brown Paper mill.

Mr. and Mrs. H. J. Fernandez have just returned from the bedside of their son, Louis Fernandez, who has been critically ill at his home in Memphis. While Mr. Fernandez was away from the city he received word of the death of his sister, Mrs. James McKain, of Houston.

Lieut. Goodwin Visits Parents On Thanksgiving

Thanksgiving day was made complete for Mr. and Mrs. H. T. Goodwin by the presence of their son, Lieutenant-Commander Hugh H. Goodwin, who flew down from Washington, D. C., where he is taking a special course before sailing some time in December for Buenos Aires, Argentina.

He will be advisor in the Argentina war college for two years. His family, who are now in Coronado, Calif., will join him next summer.

Miss Philomene Goodwin of Shreveport, after a vacation in Florida, stopped over for Thanksgiving with her parents and to see her brother. Other guests in the Goodwin household were Mrs. Marcus Kaufman, of Rosedale, Miss., and Mrs. Ruby Lingle of Shreveport.

The executive board of the Neville P.-T. A. will hold a meeting at 2:30 o'clock Thursday afternoon and the regular meeting of the association will follow at 3 o'clock, when the Student Council of Neville will have charge of the program. All members are urged to be present.

Sterlington

A large crowd from here attended the football game played at Shreveport between Ouachita and Byrd.

Mr. and Mrs. Earl Edwards of Lake Charles, spent Thanksgiving with Mr. Edwards' sister, Mrs. J. C. Warren and family.

The Eastern Star had their monthly meeting Tuesday night. A large attendance was reported.

The Baptist W. M. S. met at the church Monday afternoon at 2:30 for a Royal Service program. Circle No. 2 had charge of the program.

The Women's Society of Christian service met at the church Monday afternoon for program day. The meeting was opened with a prayer by Mrs J. R. Horton. Mrs. A. G. Muller gave the scripture reading and the program was presented by Mesdames Roach, Stone, Hendricks, Gleason, Loomis, and L. M. Brown, Mrs. Lester Hearne was in charge of the program.

Mrs. Herman Bailey and son Ralph spent the week-end with relatives in Epps.

Mr. and Mrs. D. E. Anderson and Mrs. T. M. Sheridan and daughter journeyed to Lisbon Wednesday to visit relatives.

Mr. and Mrs. Eugene Stone of Monroe spent Thanksgiving with Eugene's parents, Mr. and Mrs. E. O. Stone.

Mrs. Grady Hutson who has been a patient at St. Francis is now home. Those who were on the sick list at the last writing are now reported to be recuperating.

Clarks

The following officers of Clarks Junior Homemakers club attended a recent conference in Alexandria: Wanda Ballard, president; Doris Dotson, vice-president; Joy Kees, secretary, Nelma Crain, treasurer; Bobbie Jean Smith, scrap book committee chairman; Virginia Eason, program chairman; Georgia Lee Streetman, delegate; and Miss Juanita Phillipps, teacher of home economics.

Mrs. W. P. Banks, royal service chairman, taught a lesson from "These Things Remain," by Ella Broadus Robertson, at the meeting of Baptist W. M. U.

Miss Vivian Jones and Dr. Peyton Kelly, Shreveport, attended the annual homecoming at Louisiana college, Pineville.

Rev. and Mrs. Paul Jones and Miss Vivian Jones were dinner guests Thanksgiving day of Mrs. N. L. Parker, Winnsboro.

Mrs. L. L. Jackson and Mrs. Ernie McGehee are week-end guests of Mrs. A. L. Brantley, Longleaf.

Dr. and Mrs. Fred H. Mecom were joined by Mr. and Mrs. J. E. Godfrey, Miss Cleta Godfrey, Monroe, and Billie Godfrey, L. S. U., Baton Rouge, for a turkey dinner, Thanksgiving day, at the home of Mr. and Mrs. W. E. Godfrey, Columbia.

Mr. and Mrs. J. J. Ivey had as recent guests, Mr. and Mrs. Jack Pate, Dickson, Tex.

Miss Marie Ashford was a New Orleans visitors to St. Joseph for the Thanksgiving week-end.

Mrs. P. C. Yonge and Mrs. A. G. Yonge were recent guests of Mrs. S. H. Patton, Urania.

Mrs. P. E. Cooksey, president, and Miss Ada Woods, secretary, presided at the meeting of Baptist Business Women's Missionary union. Miss Kate Bradford served as pianist. The special feature was a talk on, "The Ministry of Women" by Miss Ada Woods.

Officers of the Better Homes club elected for the coming year, to be installed in January 1942, are: Mrs. George Streetman, president; Mrs. L. A. White, vice-president; Mrs. W. A. Coates, secretary-treasurer; Mrs. N. A. Kees, reporter. Appointed chairmen of committees are: Mrs. W. P. Banks, food preservation; Mrs. L. A. White, food preparation; Mrs. E. L. Kraft, poultry; Mrs. Ernie Patton, home furnishing; Mrs. Robert Gilbert, home management; Mrs. W. B. Perkins, gardens and orchards; Mrs. W. A. Coates, nutrition.

"Live at Home," was the subject of Miss Lois Caldwell's talk. Plans for the annual Christmas party were made with Mrs. L. A. White and Mrs. E. L. Kraft appointed decoration and entertainment committee chairmen, and Mrs. Robert Gilbert, Mrs. W. P. Banks, and Mrs. N. A. Kees in charge of refreshments. The party is to be held the second Wednesday in December.

C. C. Sheppard, president and general manager of Louisiana Central Lumber company, returned from Baton Rouge, where as representative of National Association of Manufacturers, he addressed a social security meeting.

Among the college visitors spending the Thanksgiving holidays at their homes in and near St. Joseph are Miss Maurine Jackson, Mr. Burton Wade and Mr. Farrar Harper all from L. S. U., Baton Rouge and Miss Berta Harper from Northeast Junior college, Monroe.

Mrs. Harry F. Stiles of New Orleans was a guest of her cousin, Mrs. Richard H. Whitney during the Thanksgiving holidays.

Mrs. Beulah McVay of Baton Rouge was the guest of Mrs. Thomas M. Wade, Jr., over the Thanksgiving week-end.

Mr. and Mrs. William Chrisp are spending some time in Vicksburg, Miss., where Mr. Chrisp is a patient at the Vicksburg hospital for a major operation.

The annual cake walk given by the Tensas Garden club at the Community house attracted a great many, including grown people as well as children. Every variety of delicious cakes, candy, dressed chickens and other edibles were the prizes. The proceeds will be devoted to the Children's Christmas Tree fund. Approximately 75 were present.

MARRIAGE ANNOUNCED . . .

Mrs. W. C. Weakley, Jr., November bride, who was formerly Miss Elaine Bennett.

Bastrop

Mr. and Mrs. E. L. Gladney, Jr., and sons, Boots and Charlie, of Baton Rouge are visiting in the home of her parents, Mr. and Mrs. Charlie Goodwin during the Thanksgiving holidays. Other guests in the home of Mrs. Goodwin were Lieutenant George H. Goodwin and wife and daughter, Carolyn, and Mrs. Sallie Meridith, of Monroe.

Private John A. Parrino, of Camp Shelby, Miss., was a visitor in the home of Mrs. Annie Inzina during the Thanksgiving holidays.

Mrs. Dr. Rodgers and Miss Irene Smith spent the holidays in Tuscaloosa, Ala.

Mr. and Mrs. George H. Beekman have returned to their home in Los Angeles, Calif., after a visit of several days with friends and relatives.

The new pastor of the Presbyterian church, Rev. John T. Reed, arrived in Bastrop recently.

Miss Madie Grissette and Mrs. Lovie Coats spent Friday in Monroe.

Mr. and Mrs. S. B. Adams spent Thanksgiving in Portland and Hamburg, Ark., visiting their parents.

Mrs. Leo Terzia was a visitor in the home of Mrs. Shirley Bane Adams Wednesday.

Miss Madie Gressette is visiting friends in Delhi.

Mr. and Mrs. Howard McWilliams and son, Howard Hauser, are guests in the home of Mr. and Mrs. R. C. Hauser.

Mr. and Mrs. J. M. Plummer returned Sunday to their home in Gary, Ind., after a pleasant visit in the home of Mrs. Ben Shell. Mrs. Plummer is the former Miss Jane Shell.

Mrs. Sada Shamis and Mr. and Mrs. Kammel Shamis motored to Minden Sunday to meet Mr. and Mrs. Emile Haik and baby son of Springhill. They all spent the day together at a beautiful lake near Minden.

SHAMROCK CLUB
TALLULAH, LA.
(2½ Miles West—Highway 80)
"Northeast Louisiana's Beauty Spot"
Featuring:
TEA DANCE
Every Sunday Afternoon
Buddy Yancy's ORCHESTRA
Vocals by Chuck Houchin
PLAYING EVERY NIGHT
No Cover or Minimum Charge
We have recently opened our new kitchen serving you delicious Western Steaks, Fried Chicken, Sandwiches of all kinds.

NOTHING LIKE A WHITE CHRISTMAS UNLESS IT'S A FANCY CHRISTMAS

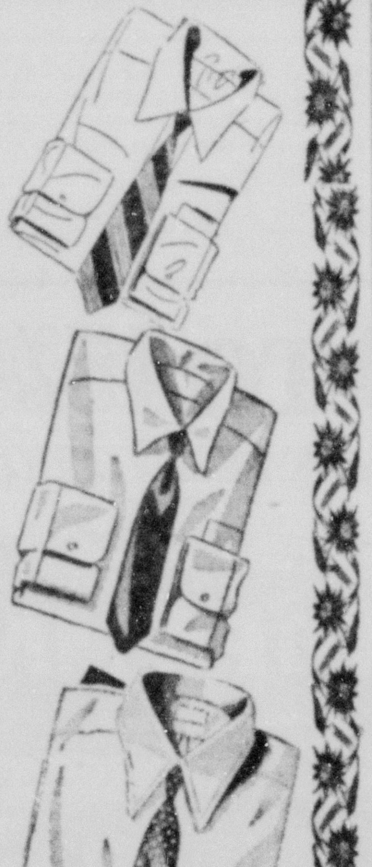

Make it a White Xmas for Him With Shirts . . .

Although white is the most popular shirt—men like to have Fancy Shirts, too!

Essley Shirts $1.69

Manhattan Shirts .... $2.00 up

A Tip!—Look in the collar of one of his shirts for his size and sleeve length! We'll do the rest!

BUY HIM - - - TIES $1.00 Up

Our Ties are Designed to Go With Our White and Fancy Shirts.

MOORE'S
TAILORING & MEN'S WEAR
104 DeSiard
"The Shop of Personal Service"

IF YOU THINK ALL DRY CLEANING IS ALIKE...

Try our Sanitone Cleaning Service

You'll be delighted with the results produced by the unique, extra-thorough Sanitone process which we are licensed to use.

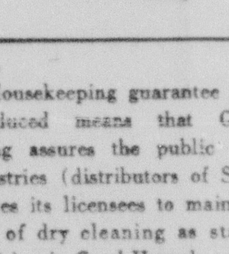

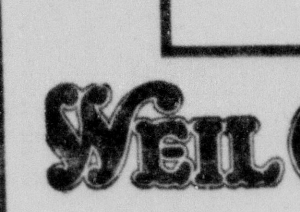

The Good Housekeeping guarantee seal here reproduced means that Good Housekeeping assures the public that Emery Industries (distributors of Sanitone) requires its licensees to maintain the quality of dry cleaning as stated in its advertising in Good Housekeeping.

WEIL CLEANERS INC.
508 North Fourth . . . . Phone 990
Sanitone means safety for your clothes

3 in 1 Combination SALE

Genuine BIGELOW AXMINSTER RUG 9x12 SIZE

Genuine BIGELOW *Komb-Kleaned* CARPET SWEEPER

Genuine BIGELOW MOTH PROOF RUG CUSHION

ALL 3 FOR ONLY— $50.00

Live with it while you pay. Ask about our easily arranged deferred payment plan.

COME TOMORROW AND SAVE!

Getting a 3-in-one rug combination at this exceptional price is just like buying sterling on a silverplate budget. See the style and beauty of the 9x12 Axminster rug, the moth-proof, vermin-proof luxury rug cushion, and the sturdy Komb-Kleaned sweeper. They all come from the country's foremost maker—your guarantee of value. Shrewd homemakers will come early for best selection.

HOME FURNITURE CO.
INCORPORATED
501-507 DeSiard Phone 2450 Monroe, La.

St. Joseph

Mrs. Niccolena Bruno and Mrs. John Redditt were recent co-hostesses, entertaining the Garden club at the community house at the November meeting. A blue flower bowl holding lavendar chrysanthemums and buddliea, and a jade green flower bowl holding yellow chrysanthemums, placed on the mantel and table in the clubroom, composed a lovely decoration.

Miss Ethel Reiber was the leader of the program which was as follows: "Tested Seeded Yearlings," Mrs. J. Hughes; "Indoor Problems," Mrs. R. H. Whitney; "Good Gardens Are Born," Mrs. M. Stanton; "Artistic Fall Arrangements," Mrs. Fred Cassil, Mrs. F. Skinner and Mrs. S. T. Yourtee.

After the program a delicious salad course with chocolate was served. There were 23 members present.

The regular meeting of the Baptist W. M. U. was held at the Baptist church. The program for the afternoon was as follows: Devotional, led by Mrs. J. L. Crigler; book study, "These Things Remain," Mrs. D. B. McKay.

Besides those serving on the program, the members present were Mrs. Viola Allen, Mrs. J. H. Bufkin, Mrs. J. R. Coor, Mrs. A. N. Murray, Mrs. Arthur Simmons, and Mrs. A. M. Smith, Jr.

Mrs. W. K. Truesdell of Long Beach, Calif., is visiting Mrs. E. H. Biggs.

Mrs. Docia T. Curry and Miss Marion Curry returned from a week-end visit with Mrs. George Chamberlain in Natchez, Miss.

Mr. and Mrs. E. H. Biggs were visitors in Natchez recently.

The regular meeting of the Presbyterian auxiliary was held at the community house. Members present were Mrs. Ida Groome, Mrs. F. C. Goodwine, Mrs. C. B. Haddon, Mrs. Annette Rummage, Mrs. Fred Skinner, Mrs. Philip Watson, and Miss Bessie Clark.

The following program was presented: Devotional message, "Lois and Eunice," given by Miss Bessie Clark. Subject, "Educating for a Christian Society," leader's introduction, Mrs. Philip Watson; "Bible in the Public Schools," Mrs. A. Rummage; "A Reconsideration of the Sabbath," Mrs. F. Skinner; "What Are We Going To Do?" Mrs. C. B. Haddon; closing benediction in unison.

Miss Henrietta Marquez, of New Orleans, was a recent guest of her cousin, Mrs. Harold Monnot.

Mrs. H. H. Emerick of Vicksburg, Miss., is visiting her sisters, Mrs. Charles White.

Mr. and Mrs. German Baker and Mrs. Lou Baker had as their guests recently, William D. Baker, of Beaumont, Tex., Mr. and Mrs. William Baker, Jr., of Houston, Tex., joined Mr. Baker in St. Joseph, where they spent the day.

Mr. and Mrs. P. C. Hulbert have arrived from Delhi and are now making their home near here.

Miss Malinda Wilson returned to Natchez, Miss., after a visit with her sister, Mrs. Watkins Osborne and Mr. Osborne.

Winnsboro

Mr. and Mrs. B. C. Landis spent Sunday afternoon at the bedside of a brother-in-law, C. F. Lively, who is seriously ill at a clinic in Columbia.

Sunday guests of Mr. and Mrs. J. W. Byrd were Miss Margaret Byrd and Mr. and Mrs. Bart Haller of Lake Providence.

Mrs. Nora Clawson of Monroe is visiting her son and daughter-in-law, Mr. and Mrs. R. W. Clawson.

Paul Price of Ruston spent the week-end in Winnsboro with his aunt, Mrs. Roy Lewis.

Miss Johnnie Mae Henry of Ruston spent Monday with her mother, Mrs. J. P. Henry.

Pat Mathis of Jacksonville, Fla., spent a few days here recently visiting relatives.

Rayville

Mrs. Robert Calvert and young son of New Orleans, arrived Sunday for a two weeks' visit with her parents, Mr. and Mrs. Fred Morgan.

Miss Isobel Bynum spent the week-end in Memphis, Tenn.

Mrs. A. F. Perkins of Boston, Mass., is the guest of her parents, Mr and Mrs. H. C. Daigre.

In observance of Girl Scout week, Lambda Kappa club, as sponsors of the Rayville troop, entertained 45 Girl Scouts at the home of Mrs. Fred Morgan, with Mrs. Morgan, Mrs. C. L. Johnson, Mrs. Horace Mangham and Mrs. Hugh Stodghill as co-hostesses.

A short business meeting was held, during which Mrs. R. R. Rhymes was elected a member of the club and Mrs. R. S. Hargis was elected a member of the executive committee. The club endorsed the resolutions to be placed before the state federation in Monroe.

The meeting was then turned over to the leader, Mrs. G. D. Cain, who presented the Girl Scouts. The following program was introduced by Charlotte Ann Eddins:

History of Scouting, Jean Eddins; Scout Requirements, Patsy Hargis; Scout Promotion, Nancy Hunt; song, Girl Scout troop, directed by Miss Beatrice Smith; Girl Scout Company Trip, Gladys Diamond; vioin solo, Mary Jean Gay, accompanied by Mrs. Abraugh.

At the close of the program the hostess served a delicious salad course to the club members, the Girl Scouts and the following guests: Mrs. Lipscomb, Mrs. Snyder and Miss Beatrice Smith.

Mr. and Mrs. George Ineichen of St. Louis, arrived Tuesday to spend the Thanksgiving holidays with Mr. and Mrs. J. J. Ineichen. They were accompanied by Mr. Joe Williams of St. Louis, who left Wednesday to visit relatives in Dallas, Tex. Mr. Williams will join them here next week.

Miss Sarah Aycock spent the week-end in Ruston with Misses Deas Robinson and Marie Bolton, students at Louisiana Tech.

Dr. and Mrs. Tom Burk have as their Thanksgiving guests their son, Bill Burk, student of L. S. U., and their son-in-law and daughter, Mr. and Mrs. W. V. Samuel and little daughter, Cornelia Elizabeth, of Baton Rouge.

Mr. J. B. Thompson, Jr., Mrs. R. S. Hargis and Miss Rebecca Parks attended the Louisiana State Teachers' convention in New Orleans.

Mesdames E. E. Stodghill and E. C. Upton were recent co-hostesses to circle two of Christian Service. Mrs. W. L. Haley presided over the business session.

Mrs. E. F. Justice and Mrs. Floy McKay gave the devotional and lesson for the afternoon. At the close of the program, the hostesses served delicious refreshments.

Circle two of the Baptist W. M. S. met with Mrs. J. C. Tauzin as hostess with eight members present. Mrs. B. D. White, leader, presided over the meeting and gave the devotional.

Mrs. W. H. Eddins taught the lesson for the afternoon from the mission study book, "These Things Remain." Mrs. J. G. Glover dismissed the group with prayer.

A social hour was enjoyed by the following: Mesdames G. Downes, R. Downes, E. N. Purser, A. J. Lyles, J. P. Scoggins, J. G. Glover, W. O. Boughton, W. H. Eddins, E. A. Cox, R. C. Windham, E. H. Chadderdon, C. S. Aycock, J. E. Chaney, Jr., B. D. White, J. C. Boies, J. D. Carter and B. I. Andrews

Miss Ruth Whatley, Mrs. Tom Sayre and daughter, Jane, will join Mrs. Deas Whatley and Miss Elizabeth Whatley of Farmerville, and motor to Lake Charles, where they will visit Mr. and Mrs. John Whatley for several days.

Miss Innes Glynn Ellis, Miss Linda Hudson and Carey J. Ellis, 3rd, of New Orleans, arrived home fr school Wednesday night to spend Thanksgiving holidays with Ju and Mrs. Carey J.

Miss Mary Katherine Sayre is spending a few days with her aunt, M Foster Rowan, in Pineville, La.

Joy reigned supreme at the Georgia Tucker school carnival last week. This event, now a tradition, grows in popularity with the passing years. The pupils in costume, frolic and play and the parents and teachers watch the festivities from the sidelines. Lovely flower girls walk among the guests and talented boys and girls are presented in a floor show. Seen at this year's carnival were, reading from left to right at the top of the page, Diana Ducote, Rosemary McGinn, Terri Sue Tidwell and Marguerite Richards. Reading from left to right in the lower row are: Robert Germany Jones, Carolyn Apperson and the "balloon man," Pete Rowe.

NOVEMBER BRIDE . . .

Mrs. Clyde A. Culver, Jr., who, before her marriage, November 5, was Miss "Billie" Eleanor Dowden of Leesville, daughter of Mr. and Mrs. Ed W. Dowden of Many, La.

QUINTUPLETS
relieve misery of
CHEST COLDS
this good old reliable way

At the first sign of the Dionne Quintuplets catching cold—their chests and throats are rubbed with Musterole—a product made *especially* to promptly relieve distress of colds and resulting bronchial and croupy coughs.

The Quints have always had expert care, so mother—be assured of using just about the BEST product made when you use Musterole. It's *more* than an ordinary "salve"—Musterole helps break up local congestion!

IN 3 STRENGTHS: Children's Mild Musterole. Also Regular and Extra Strength for grown-ups who prefer a stronger product. All drugstores.

MUSTEROLE

PHONE 577
AMBULANCE and FUNERAL HOME
Reliable, Dependable Burial Insurance
DIXIE FUNERAL HOME

Holiday Travel
YOU'LL ENJOY IT MORE IF YOU GO BY BUS
1/3 Cost DRIVING YOUR CAR 12 TIMES Safer

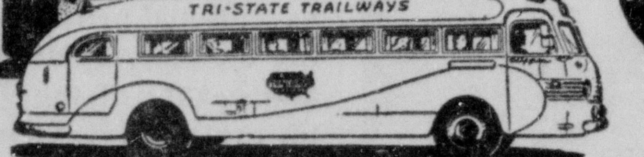

Regardless where you want to spend your holidays Tri-State offers more frequent and convenient schedules than any other transportation system in America. Many towns in America are served exclusively by bus. Before you buy your ticket call the local Tri-State agent for complete list of schedules and fares to any point in America. He'll save you money, too.

SHREVEPORT 5 THRU COACHES DAILY
HOUSTON 4 COACHES DAILY
MEMPHIS 4 COACHES DAILY
VICKSBURG 6 THRU COACHES DAILY
JACKSON 6 THRU COACHES DAILY
MERIDIAN 6 THRU COACHES DAILY

Safe, Courteous Drivers—Lowest Fares to All Points

UNION BUS TERMINAL 214 Grammont Street—Phone 33
H. W. FELTON, Agent

TRI-STATE Trailways

SAVE 10 TO 15% ON GAS !
WITH GENERAL MOTORS' PROVED
HYDRA-MATIC

SPECIFICATIONS SUBJECT TO CHANGE WITHOUT NOTICE

NO CLUTCH TO PRESS!
NO GEARS TO SHIFT!
★Optional at Extra Cost

MOST EVERYONE knows Hydra-Matic Drive★ is a *work* saver. But few realize that it's a *gas* saver, too. Here are the facts: Hydra-Matic is engineered with four speeds forward. That permits slower engine speeds. In fourth speed, for example, 1,000 engine revolutions will propel your Olds Hydra-Matic 2,130 feet as against 1,700 feet for a similar car with standard transmission. Hence, you get more mileage on gas—or, conversely, *save* gas on any given trip. Then, too, Hydra-Matic's *automatic* shifting prevents lags and consequent waste of fuel. The net result—gasoline savings of 10 to 15 per cent. Why not drive the easy Hydra-Matic way—in a new Olds B-44—and be money ahead on gas!

"Trade-ins" apply on down payments. Monthly payments are available.

DEFENSE COMES *FIRST* WITH OLDSMOBILE!

Oldsmobile's great productive capacities are devoted *first* to the manufacture of artillery shell and airplane cannon. Remaining facilities are employed in producing, *in limited number*, Oldsmobile's new B-44—a car that's stamina-*styled* and stamina-*built*. Thus, Oldsmobile contributes both *munitions* and *materials* to national defense.

YOU CAN ALWAYS COUNT ON
OLDSMOBILE B-44
IT'S QUALITY-BUILT TO LAST!
BETTER LOOKING, BETTER LASTING, BETTER BUILT THAN ANY OLDS IN 44 YEARS!

TWIN CITY MOTOR COMPANY
1700 S. Grand St. Monroe, La.

'Week-End In Havana' Opens At Paramount Today

Tropical magic and catchy Cuban rhythms combine to make "Week-End in Havana" a glamorous technicolor musical. Alice Faye and John Payne romance, Carmen Miranda sings and dances to Cesar Romero's delight. Cobina Wright, Jr., Sheldon Leonard and Leonid Kinskey are also here in the most romantic spot in the world. Opening today on the Paramount screen for a three-day engagement.

Fibber McGee and Molly, famed radio stars, meet Charlie McCarthy and Edgar Bergen, Charlie's stooge, in a snappy, fast-paced action comedy, "Look Who's Laughing," Friday and Saturday at the Paramount.

A scene from "Sailor's Lady," one of the features playing Sunday, Monday and Tuesday at the Joy theater.

Alice Faye, Miranda Are Stars Of Hit

John Payne And Cesar Romero In Cast Of New Musical Spectacle

TROPICAL magic, catchy Cuban rhythms, warm blooded senoritas, dark-eyed romeos, are neatly combined in the story of the "sing-sational" now 20th Century-Fox musical which opens today at the Paramount theater.

With Alice Faye, Carmen Miranda, John Payne and Cesar Romero in the starring roles, the film is set in the capital city of our Latin-American neighbor and shows Havana with all its beauty in the naturalness of Technicolor.

Alice portrays a New York salesgirl who has carefully budgeted herself for several years in order to treat herself to a Havana vacation. When her ship is caught on a reef, she refuses to sign a release to the shipping company until she has had—and enjoyed—her Havana vacation. The company's representative, John Payne, postpones his wedding to make sure she has a grand time.

In a magnificent Havana night club, the exotic Carmen Miranda, who has captured the admiration of American film audiences in her previous screen appearances with her unusual songs and dances, does a spectacular new number with 200 feminine dancers—"The Nango."

Mack Gordon and Harry Warren have written five new tunes for "Week-End in Havana." They are "When I Love I Love," "The Man With the Lollypop Song," "A Week-End in Havana," "Tropical Magic" and "The Nango." "Romance and Rhumba" was written by Gordon and James V. Monaco.

The featured cast of "Week-End in Havana" includes Cobina Wright, Jr., George Barbier, Sheldon Leonard, Leonid Kinskey, Chris-Pin Martin and Billy Gilbert. It was directed by Walter Lang from the screen play by Karl Tunberg and Darrell Ware, and produced by William LeBaron.

'Sailors On Leave' Now At Capitol

William Lundigan, Shirley Ross Stars Of First-Run Picture

"SAILORS ON LEAVE," a gay, entertaining film dealing with the gallant boys in Uncle Sam's sea forces, makes its local bow at the Capitol theater today.

William Lundigan and Shirley Ross have the romantic leads in this new comedy, which is generously sprinkled with music, and the supporting cast includes such names as Chick Chandler, Cliff Nazarro, Tom Kennedy, Mae Clarke, Mary Ainslee, Ruth Donnelly, Bill Shirley and Jane Kean.

The story deals with the adventures and misadventures of one Charles ("Chuck") Stephens, who is allergic to women. His two navy pals, played by Cliff Nazarro and Chick Chandler, trump up a gag letter supposedly written him by an attorney notifying him that he will inherit twenty-five thousand dollars provided he marries before his twenty-seventh birthday.

All the gobs on Chuck's boat have notes which they have taken for money they lent Chuck when he got into a jam in Manila, and all are determined that Chuck marry before his birthday so that there will be money forthcoming for them to collect what he owes them.

His two pals, who framed the false inheritance letter, on the other hand, are equally determined to keep Chuck out of matrimony, for if he marries, their hoax will be exposed and the entire navy will wreak for vengeance on their heads.

From this merry plot premise the story develops, unfolding a rapid succession of laughs, not to mention some new songs which promise to be exceptionally tuneful as sung by Republic's new tenor, Bill Shirley.

Pemmican consists of lean meat, which is dried, pounded, and packed into sacks of hide.

"The Men in Her Life," a story shocking to most men, but understood by every woman, stars Loretta Young and three romantics, Conrad Veidt, Dean Jagger, John Shepperd, and offers Otto Kruger and Eugenie Leontovich excellent opportunities to display their dramatic ability. This story of "Lina," plays at the Paramount Wednesday and Thursday.

"Skylark," wittiest comedy of the year, gives Claudette Colbert the choice of either Brian Aherne or Ray Milland as her husband, and the former husband's clash with the dashing bachelor is assurance of a gala midnight premiere at the Paramount this Saturday.

The United States sea dogs are at it again in a humdinger of gals and hilarity in "Sailors on Leave," starring William Lundigan and Shirley Ross, with a top-ranking supporting cast including Chick Chandler, Ruth Donnelly, Mae Clarke, Cliff Nazarro and Tom Kennedy. Playing two days at the Capitol, opening today.

Nights of adventure, days of thrill, and moments of pulse-pounding intrigue are all yours in "The Blonde from Singapore," starring Leif Erikson, Florence Rice, Gordon Jones and Don Beddoe, playing the Capitol screen on Tuesday.

Charles Chaplin—the king of hilarity; the man who did more to produce laughs than any other cinema comedian. Here is Charles Chaplin in a "Charles Chaplin Festival," showing what millions want to see and can see again. The healthy American uproar produced on seeing Charles Chaplin is an experience none will want to miss. The "Charles Chaplin Festival," plays at the Capitol Wednesday and Thursday.

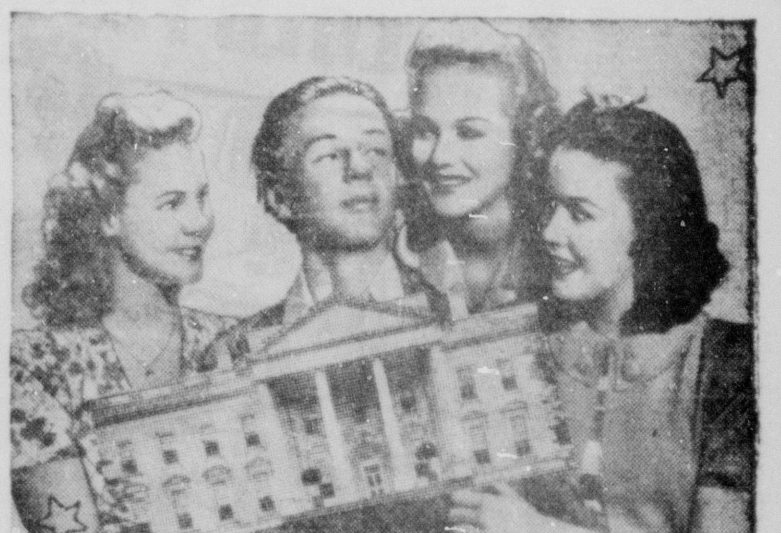

"Henry Aldrich for President," is "the peepul's choice." Here you can meet Jimmy Lydon, the new Henry Aldrich, capably supported by such actors as June Preisser, Mary Anderson, Charles Smith, Martha O'Driscoll and Vaughan Glasser. Radio's famous trouble-tot gets into new and funnier jams in the most hilarious adventure of his screen career. Premiere Monroe showing Friday, at the Capitol.

Tim Holt, favorite western star, goes to the hip for a quick gun-draw in "Six Gun Gold," story of yellow gold and gangsters—the raw west ripped wide open. Saturday's thriller treat at the Capitol.

This Week's Movie Program

AT THE PARAMOUNT

TODAY, MONDAY AND TUESDAY—Alice Faye, Carmen Miranda, John Payne and Cesar Romero in "Week-End in Havana," with Cobina Wright, Jr., George Barbier, Sheldon Leonard and Leonid Kinskey.

WEDNESDAY AND THURSDAY—Loretta Young in "The Men in Her Life," with John Shepperd, Conrad Veidt, Dean Jagger, Otto Kruger and Eugenie Leontovich.

FRIDAY AND SATURDAY—Edgar Bergen and Charlie McCarthy and Fibber and Molly McGee in "Look Who's Laughing," with Lucille Ball, Harold (Gildersleeve) Peary and Isabel (Mrs. Uppington) Randolph.

SATURDAY MIDNIGHT SHOW—Claudette Colbert, Ray Milland and Brian Aherne in "Skylark," with Binnie Barnes, Walter Abel, Mona Barrie, Ernest Cossart, Grant Mitchell and James Rennie.

AT THE CAPITOL

TODAY AND MONDAY—Sailors on Leave," with William Lundigan, Shirley Ross, Chick Chandler, Ruth Donnelly, Mae Clarke, Cliff Nazarro, Tom Kennedy and Mary Ainslee.

TUESDAY—"The Blonde from Singapore," with Leif Erikson, Florence Rice, Gordon Jones and Don Beddoe.

WEDNESDAY AND THURSDAY—"Charles Chaplin Festival," a film of excerts from famous pictures starring Charles Chaplin.

FRIDAY—"Henry Aldrich for President," with Jimmy Lydon, June Preisser, Mary Anderson, Charles Smith, Martha O'Driscoll and Vaughan Glaser.

SATURDAY—Tim Holt in "Six Gun Gold,' with Ray Whitley, Jan Clayton and Lee (Lasses) White.

MANY LOUISIANA YOUTHS JOIN CORPS

Hundreds of young men from Louisiana are joining the marines every month. The following men joined in the last two days:

Huber E. Ford, Jr., son of H. E. Ford, 1115 Mississippi street; Carrol Gallien, son of Alfred Gallien, 110 Mississippi street; Charles R. Foust, son of Walter Foust, 2708 Dick Taylor street, Monroe, and Jack Sanford, son of Sam Sanford, 214 Heard street, West Monroe; Chalmers Seymore, Winnsboro; John W. Hanna, Hodge, as announced by Sergeant Carmen R. Simmons, officer in charge of the local marine corps recruiting office.

These young men have passed the examination, and are on their way to San Diego, Calif., where they will undergo their first training as marines. Interested young men from Monroe and vicinity are invited to either write or visit the marine recruiting office, located in the postoffice building, Monroe, for full information.

A minnow, so abundant its common name is "Millions," has been successfully used to fight malaria and yellow fever in tropical America.

LEGIONNAIRES TO STAGE 3-ACT COMEDY AT TULLOS

TULLOS, Nov. 22.—(Special)—The American Legion is sponsoring "Swing Out," a three-act musical comedy, to be given November 27 and 28 at 7:30 p.m. at the Tullos High school auditorium. Local home talent will make up the cast of ten characters and four choruses.

A highlight of "Swing Out" will be the presentation of a trophy cup award to the most popular baby in Tullos and neighboring towns. "Swing Out" has been playing to capacity audiences over the states and promises to offer two splendid evenings of entertainment besides realizing funds needed for the American Legion band and Boy Scout troop 23.

BIG RICE HARVEST

CHUNGKING — (AP) — Nature has come to the aid of embattled Free China, where excellent autumn rice crops are reported by the ministry of agriculture.

Crops in the 14 rice growing provinces not invaded by the Japanese averaged 70 per cent of the maximum yield in record years. The harvest was 9 per cent greater than a year ago, the ministry reported.

SERGEANT SIMMONS IS NAMED RECRUITER HERE

Sergeant and Mrs. Carmen R. Simmons, New Orleans, have arrived in Monroe, where the sergeant has been assigned as United States marine corps recruiting officer. He will replace Sergeant Robert P. Ferguson.

Sergeant Ferguson has been in charge here since September 2 and is now to be transferred to New Orleans for duty.

Sergeant Simmons is not a stranger to Monroe as he opened the office here early last year, but remained here but a short time. Mrs. Simmons is a native of Lafayette, La., while the sergeant is a native of Florida.

TO HOLD DANCE

MARION, Nov. 22.—(Special)—The Farmerville Lions club will sponsor a benefit dance at the community auditorium in Farmerville Wednesday night. Music will be furnished by the Louisiana Tech orchestra. Profits from the dance will go to the hot lunch program of the Farmerville High school and for the club glasses fund, which money is used for buying glasses for needy school children.

AIR EXPRESS DIVISION SCORES RECORD HIGHS

NEW YORK, Nov. 22.—(Special)—Nation-wide air express recorded all-time highs in gross revenue, shipments and weight for the first nine months of 1941, according to the air express division of Railway Express Agency. "Poundage carried during the nine-month period exceeded that of the entire year 1940," President L. O. Head said.

Shipments for the three-quarter year span increased 26 per cent from 751,747 in 1940, to 947,760 in 1941; poundage jumped 50 per cent from 5,283,580 in 1940, to 7,927,181 in 1941 and gross revenue was 42.7 higher than in the corresponding period a year ago. Huge increases in heavy industry shipments were largely responsible for the record figures.

EXAMINATIONS WILL BE HELD BY CIVIL SERVICE

The United States civil service commission announces open competitive examination for the position of surgeon's assistant (dental) for filling the position of dental assistant, $1,440 a year, for employment in various federal government agencies throughout the states of Louisiana and Texas.

Applications must be filed with the manager, Tenth United States civil service district, customhouse, New Orleans, until further notice.

The age limits for this position are 18 to 50. The age limits do not apply to persons granted military preference except that such applicants must not have reached the retirement age for this position.

Competitors will not be required to report for examination at any place but ratings will be based on information shown in their applications subject to corroboration.

Further information and application forms may be obtained from the secretary, board of United States civil service examiners, at any first or second class postoffice in the states of Louisiana and Texas, or from the manager Tenth United States civil service district, customhouse, New Orleans.

MRS. NUGENT ELECTED HEAD OF TULLOS GROUP

TULLOS, Nov. 22.—(Special)—Mrs. Ray Nugent was elected president of the newly-organized Home Demonstration club at a meeting held recently at the Arkansas Fuel Oil club house.

Other officers elected were Mrs. Earl Sanders, vice-president; Mrs. S. A. Bruce, secretary-treasurer, and Mrs. H. E. Mayes, reporter. Leaders appointed were Mrs. C. B. Floyd, nutrition; Mrs. George Benson, garden; Mrs. W. H. Rice, poultry; Mrs. D. L. Burrus, clothing; Mrs. L. C. Miller, food preservation; Mrs. Jimmie Bardin and O. G. Milam, home management; Mrs. W. H. Rice, recreation. The meeting was under the supervision of Miss Louise Sexton, parish home demonstration agent.

THEY'D BETTER BE

EUFAULA, Okla.—(AP)—Item from the Stidham correspondent of the Eufaula Journal: "Elder George Ward is now a commissioned officer under Sheriff John McQuillen and promises that the church and singings will be conducted orderly."

5c JOY TODAY 10c

JOIN THE NAVY IN THEIR FUN!

NANCY KELLY · JON HALL in SAILOR'S LADY

with Joan Davis · Dana Andrews · Mary Nash · Larry Crabbe · Katharine Aldridge · Harry Shannon · Wally Vernon and "Skipper"

Executive Producer Sol M. Wurtzel

Directed by Allan Dwan · Screen Play by Frederick Hazlitt Brennan · Additional Dialogue by Lou Breslow and Owen Francis · Original Story by Frank Wead · A 20th Century-Fox Picture

SECOND FEATURE

Don "Red" Barry in "Texas Terrors"

Today Box Office Opens 10:50

It's the Comicruise of a Lifetime!

Sailors on Leave with Wm. Lundigan · Shirley Ross

Plus Comedy "Mit Me Tonight" News

TUESDAY

Leif Erikson—Florence Rice "BLONDE FROM SINGAPORE"

WEDNESDAY AND THURSDAY

LAFF AT "EASY STREET" SCREAM AT "THE CURE" ROAR AT "THE IMMIGRANT" HOWL AT "THE ADVENTURER"

THE Charlie Chaplin FESTIVAL

You'll Howl at this Streamlined feature version of CHAPLIN'S GREATEST HITS

Admission: 9c and 17c to 6 P. M.

CAPITOL

TODAY Mon. and Tues. PARAMOUNT Phone 1567 9c-30c 'til 6; 9c-30c-40c after 6 includes tax

In Glorious Technicolor! Show Starts at Noon!

The Gayest . . . Fastest . . . FOUR STAR MUSICAL OF 1941! FAST...FUNNY...FRISKY!

WEEK-END IN HAVANA

ALICE FAYE JOHN PAYNE CARMEN MIRANDA CESAR ROMERO

On the Same Program "SUPERMAN"

In technicolor; the comic strip character now on the screen in cartoon form; first showing.

and "HEDDA HOPPER'S HOLLYWOOD"

Intimate gossip of the actors and how they live; premiere showing. Also "Newsreel."

Wednesday-Thursday LORETTA YOUNG in "THE MEN IN HER LIFE" Conrad Veidt—Dean Jagger

Friday-Saturday CHARLIE McCARTHY in "LOOK WHOSE LAUGHING" With Fibber McGee and Molly

STRAND THEATERS WEST MONROE RIALTO

STRAND		RIALTO	
Today and Monday	Alice Faye, Jack Oakie John Payne, Cesar Romero in "The Great American Broadcast"	Today and Monday	Ginger Rogers James Stewart in "Vivacious Lady"
Tuesday Only	Keye Luke in "The Phantom of Chinatown"	Tuesday and Wednesday	Walt Disney's Full Length Feature "Pinocchio"
Wednesday and Thursday	Clark Gable, Rosalind Russell, Peter Lorre in "They Met in Bombay"	Thursday and Friday	Ray Corrigan, Max Terhune, John King as the Range Busters in "Tumbledown Ranch in Arizona"
Friday	The East Side Kids and Leo Gorcey, Bobby Jordan in "Flying Wild"		
Saturday	Robert Livingston, Rufe Davis, Bob Steele in "The Trail Blazers"	Saturday	William Lundigan Marie Wrixon in "The Case of the Black Parrot"

Famed Musician Will Give Monroe Recital

Jose Echaniz Will Be Presented By Civic Music Association At Junior College December 8

Descended as he is from distinguished Spanish, French and Italian ancestry—handsome and charming—Jose Echaniz might well have stepped from the pages of a romantic novel.

Scheduled for a recital here on December 8 at Northeast Junior college under the auspices of the Civic Music association, Echaniz began to study music with his father in his native Havana at the age of seven. As a boy he sang in the choirs of several Catholic churches, particularly in the choir of the "Escuelas Pias" of Guanabacoa, where he received his high school and college education. Echaniz pere was head of the school's music department and organist of the church for 48 years. Jose did not confine his musical curiosity to the piano; he studied the violin, as well, and played in several orchestras before he began his career as a concert pianist. With his youthful friends, he organized a quintet which met regularly at his father's house to pore over the standard trios, quartets, and quintets. Even with all this activity, he managed to find time for a few pupils—all older than he.

When he was fourteen Echaniz gave his first public recital in Havana, and in 1927, as a mature pianist, he made his New York debut at the Town Hall. Seasons of coast-to-coast tours followed, as well as appearances in the European capitals and in his native Cuba. In 1936, under the baton of his friend Jose Iturbi, he made six appearance as soloist with the Philadelphia orchestra, in its home city and in New York. Since then he has played with the Chicago, Cincinnati, and St. Louis Symphony orchestras.

Mr. Echaniz, who has been acclaimed for his interpretations of Beethoven, Chopin, Bach, and Brahms, is also regarded as one of the most gifted performers of music of many distinguished modern composers: Manual De Falla, with whom he worked closely on all the latter's piano compositions, Shostakovitch, and Rachmaninoff. He played the Shostakovitch piano concerto with the Philadelphia orchestra and the Havana Philharmonic, De Falla's "Nights in the Gardens of Spain" with the St. Louis and Cincinnati Symphony orchestras, and Rachmaninoff's Second Piano Concerto with the Chicago Symphony orchestra.

"Living composers make constant use of the classic style of Bach", Mr. Echaniz says. "Stravinsky in his later works, Schoenberg, De Falla, Prokofieff, Alban Berg, Leopold Godowsky, one of the first of the modern musicians, have all evinced that same interest in Bach's work, and the result is modern counterpart and a modernized Bach."

"The same situation exists in jazz as well. With its little content, jazz has been made into interesting music by unusual arrangements in which classical counterpart plays a major part."

P.-T. A. GROUP PLANS BENEFIT BINGO MONDAY

Mrs. E. G. Courtney, president of the Central Grammar school P.-T. A., stated Saturday that this group will sponsor a bingo party at the Missouri Pacific Booster clubhouse on Ouachita avenue, Monday at 7:30 p.m.

The affair will be a benefit for the P.-T. A., and the public is invited to attend. Mrs. Courtney stated that the prizes will be especially attractive.

Ferriday

Mr. and Mrs. J. C. Vondenvan, of Baton Rouge, were guests of Mr. and Mrs. Stanley L. Maxwell during the week.

Miss Iva Wellman, was a visitor to Lake Charles, La., recently.

Mrs. N. L. Sebastian, Mrs. Howard Henderson and Mrs. C. Vestal and Miss Victoria Rose of New Orleans, were guests of Mrs. Hal Means in Jackson, Miss., on Monday.

Mesdames Bill Cuthbertson and Stanley Maxwell, have returned from Monroe, where they attended the General Federation of Women's clubs which was held in that city.

Mrs. A. Ourso motored on Sunday to Monroe, La., where she left by plane for Virginia to be with her son, who had been in a tug boat accident, necessitating the amputation of his leg. Friends here regret to learn of his tragic accident and hope he will be able to return home soon.

Mrs. William Sweetman, who has been ill is reported to be showing improvement. She is the former Miss Clara Hutchinson.

Mr. Josiah P. Soott of St. Joseph, Tensas parish, where he is editor and publisher of the Tensas Gazette, was a visitor here on Monday and was the guest of his relatives, Mr. P. L. Rountree, Sr., and son, Mr. Percy L. Rountree, Jr., at the Concordia Sentinel office.

Miss Dora Beard of Baton Rouge, was the guest of relatives here this past week-end.

Mr. Percy L. Rountree, Jr., was a week-end visitor to Baton Rouge for the L. S. U.-Auburn football game.

Misses Corrine Murray and Elodie Campbell of Monterey were chosen as delegates to represent Concordia parish at the Louisiana Teachers Association, which will convene in New Orleans next week.

Mrs. Fred Falkenheiner was hostess to the Willing Workers at her home on Thanksgiving afternoon.

Co-hostesses to a delightful meeting of the Garden Club Wednesday afternoon were Mesdames Joe Reeves, Beekman Reeves and J. S. Burris at the attractive home of Mrs. Joe Reeves.

The Ferriday P.-T. A. held curb market at the Melz-Arcade theater on Wednesday beginning at 8:30 a.m. Homemade cakes, pies and other things to eat were sold.

The Ferriday Band Mothers held an interesting meeting Monday afternoon at the usual hour. It was decided that the band would accept an invitation to the Christmas Fiesta in Monroe, December 6, taking part in the parade with a float, queen and maids.

The Band Mothers Club will sponsor a benefit amateur contest early in December and another cakewalk in the near future.

INTRODUCING . . .

Jose Echaniz, brilliant young pianist who will be presented in concert in this city December 8 under the auspices of the Civic Music association. Mr. Echaniz made his New York debut as a pianist at Town Hall in 1927. He also played during that year in Boston and gave a second New York recital at Carnegie Hall. He has appeared as soloist with the Chicago, St. Louis and Cincinnati Symphony orchestras and 11 times with the Havana Symphony in Cuba.

Tallulah

Mrs. J. A. Gilbert was a recent bridge hostess entertaining members of the Wednesday club and several additional guests. The high score prize was won by Mrs. W. H. Erickson. A delicious hot luncheon was attractively served after the games to Mrs. Mason Spencer, Mrs. Cedric Starrett, Mrs. Alex Blanche, Mrs. R. N. Ware, Jr., Mrs. Dean Moberley, Mrs. D. H. Allen, Mrs. E. A. Buckner, Mrs. Dan James, Mrs. George Yerger, Jr., Mrs. Davis Whitfield, Mrs. H. P. Buford and Mrs. Erickson.

Rev. and Mrs. D. W. Poole and sons, James, Dan and Frank left Thursday for Franklinton for a short visit with Mr. Poole's parents before going to DeRidder where they will make their home.

Mr. and Mrs. J. W. Huckabay entertained with a delightful supper bridge recently at their home made attractive with quantities of chrysanthemums. Mrs. Robert Moncrief and Davis Whitfield were winners of the high score awards and Mrs. W. H. Erickson the cut prize.

Guests enjoying Mrs. Huckabay's hospitality were Mr. and Mrs. George Leslie Smith, Mr. and Mrs. Davis Whitfield, Mr. and Mrs. Robert Moncrief, Dr. and Mrs. J. Roy Medlin and Mr. and Mrs. W. H. Erickson.

C. S. Whittington and Mr. and Mrs. W. A. Gilpin of Greenwood, Miss., arrived Monday for a visit with friends here. Mr. and Mrs. Gilpin are guests of Mr. and Mrs. W. D. Ziegler and Mr. Whittington is enjoying a camping trip on Lake Oneida.

Mrs. Clark entertained the members of her club, serving a delicious turkey dinner at the conclusion of the bridge games. The high score prize was won by Mrs. J. D. Halbach, low score by Mrs. Douglas Lee and floating prize by Mrs. Norwood Duke. The guests included Mrs. T. Ed Williams, Mrs. E. E. Warrick, Mrs. L. G. Storey, Mrs. Leander Grace, Mrs. John O'Shea, Mrs. Halbach, Mrs. Duke and Mrs. Lee.

Miss Carrie Ruth Williamson of Baton Rouge visited her sister, Mrs. Maxwell Yerger and Mr. Yerger over the past week-end.

Noland Harvey of Baton Rouge was the week-end guest of his father, J. N. Harvey.

Mrs. J. Roy Medlin and Miss Dorothy Jane Dixon accompanied Loraine Lovett, president and Mary Louise Renfrow, vice-president of the Home Art club of the Tallulah High school to the state home economics officers' meeting recently held in Alexandria. They also visited Camp Livingston.

The junior English class of the Tallulah High sechool honored Miss Dorothy Jane Verser, their teacher, with a miscellaneous shower at her room at the high school building. Members of the faculty were invited guests. A number of lovely gifts were presented the teacher who left Friday for her home in McGehee, where she will be married November 21 to Dr. George M. Webb.

Mrs. Lamar T. Loe taught the study lesson from the text, "These Things Remain" at a meeting of circle 6 of the Baptist Missionary society held at the home of Mrs. C. A. Sparling on Monday afternoon. Mrs. J. B. Petty presided over the business session. Those enjoying the lesson and social hour at the close were Mrs. Petty, Mrs. J. L. Davis, Mrs. James Goodwin, Mrs. Jim Parker, Mrs. Robert Brown, Mrs. Jim Sevier, Mrs. Harry Waugh, Mrs. R. S. Gayle, Mrs. Lamar Loe, and Mrs. Sparling.

Mrs. Paul Schwartz was a recent bridge hostess entertaining the members of her club. Mrs. G. L. Smith was the recipient of the high score award for club members, Mrs. J. W. Huckabay, guest high prize and Mrs. Leander Grace, consolation. The guests included Mrs. T. Ed Williams, Mrs. Leander Grace, Mrs. Ray Radford, Mrs. G. L. Smith, Mrs. John O'Shea, Mrs. L. G. Storey, Mrs. Jesse Anderson, Mrs. H. C. Brown, Mrs. J. D. Halbach, Mrs. Billy Morris and Mrs. Huckabay.

The monthly meeting of Trinity Guild of the Episcopal church was held at the home of Mrs. W. H. Pierson with Mrs. T. P. Kell presiding, and giving the devotionals. Mrs. George Webb, Mrs. George Yerger, Mrs. P. O. Benjamin, Mrs. W. B. Smitha, Mrs. Neal Holt, Mrs. Jessie Bonney, Mrs. Mary Wilson, Miss Beers, Mrs. Kate Watson.

Dr. and Mrs. H. S. Provine and children are visiting Dr. Provine's parents at Clinton, Miss., over the Thanksgiving holidays.

Mrs. J. W. Huckabay was elected chairman of the Eveready Circle of the Women's Society of Christian Service at a meeting held at the home of Mrs. Dave Kaufman on Monday afternoon. Other officers chosen were Mrs. R. H. Simpson, vice-president; Mrs. Whit Erwin, secretary; Mrs. G. L. Garrison, study leader; Mrs. J. E. Manis, leader of World Outlook programs; Miss Alma Goza, pledge treasurer.

The program consisted of a poem by Mrs. G. L. Garrison, several contests and piano selections by Mrs. G. L. Smith and Mrs. J. E. Manis. Refreshments were served during the social period to Mrs. Jesse Anderson, Mrs. W. E. Wiswell, Mrs. Clayton Calhoun, Mrs. Will Harvey, Mrs. R. H. Simpson, Mrs. Whit Erwin, Mrs. L. G. Storey, Mrs. W. E. Regenold, Mrs. Manis, Mrs. Roy Steward, Mrs. W. H. Erickson, Mrs. M. C. Owens, Mrs. A. J. McCready, Mrs. J. B. O'Shea, Mrs. G. L. Garrison, Mrs. G. L. Smith, Mrs. Fritz Spencer, and Miss Alma Goza.

Miss Frances Alexander left Friday for New Orleans where she attended the state meeting of the Delta Kappa Gamma sorority on Saturday and the Louisiana Teachers convention on subsequent days. Miss Elizabeth Piper, Miss Louise Porter and Miss Velma Colvin also attended the teachers convention as representatives of the Madison P.- T. A.

The November meeting of the Tallulah Parent Teachers' association was held at the high school on Thursday with Mrs. D. W. Poole presiding. After a short business session talks on Thanksgiving were made by Miss Frances Alexander and Mrs. H. W. Burleigh. Prayer was offered by Rev. W. W. Ferguson. The room mothers, Mrs. C. E. Walker, Mrs. Ed Reardon and Mrs. J. O. Horn served refreshments at the social hour.

Mrs. A. L. Lane is improving at the home of her daughter, Mrs. Webb Williams, after a heart attack suffered Thursday.

Mangham

Mrs. Lula Jones is enjoying a visit with her sister in Beaumont, Texas.

Mr. and Mrs. Dougal McCormick motored to Mississippi during the week-end where they are visiting with relatives.

Mr. James DeMoss, Jr., was a business visitor to New Orleans and Baton Rouge this week.

Miss Verlyn Cutrer spent the Thanksgiving holidays in Many with her parents.

Mrs. Paul Fraiser spent the holidays with her parents in Clarks.

Miss Theo Davis spent last week-end with her aunt, Mrs. Carl Pardue of Alto.

Miss Janet Hixon enjoyed last week-end in Alexandria and Baton Rouge.

Mrs. F. A. Childress had as her guest this week, her mother, Mrs. Wiggers of Fort Necessity.

Miss Virgie Evans attended the Louisiana Teachers association in New Orleans this week.

Mr. and Mrs. T. E. Givens of New Orleans were guest of her parents, Mr. and Mrs. Gordon McCormick this week.

Mrs. W. E. Hixon, Mrs. Mattie Gaulden and Little Buddie Hixon motored to Baton Rouge for Thanksgiving holidays.

Miss Ola Cooper spent the holidays in Rayville with her parents.

Miss Elaine McDonald spent the week-end with her parents in Jonesboro.

Among the college students from L. S. U. who spent the holidays at home were: Miss Julia Judd, Miss Thelmaline Jones, John Ray Brunson, Aubry Parham, Carlton McConnell, Massey Keener McConnell, Bob and David Bell, W. O. Noble. Those from La. Tech, Ruston, were: Miss Mary E. Boughton, Miss Mildred McConnell.

Mrs. Ralph Boykin of Monroe spent the week-end with her parents, Mr. and Mrs. Ed Tillman.

Mr. and Mrs. S. R. Humble, Sr., were guests of their daughter and son-in-law, Mr. and Mrs. Jack Lowry of St. Joseph during the week-end.

Mrs. Reese Boies and family and Mrs. Sallie Boies were recent guest of Mr. and Mrs. Dan McKay of St. Joseph.

Mr. and Mrs. Will Frey, Sr., had as guest, Mr. and Mrs. Clifton Frey and daughter of Monroe.

Miss Mary V. McConnell enjoyed a few days visit with Dr. and Mrs. J. E. McConnell of Arcadia.

METHODIST CHURCH TO HAND OUT PLEDGE CARDS

Pledge cards for the financing of the budget for the coming year will be distributed at the First Methodist church today.

It is desired that all persons take these cards and fill them out so that those in charge of the budget can determine the income to be expected.

The past year was highly successful, the budget being met, and a total of more than $25,000 in cash raised for the building fund of the church.

Beechwood and alder sawdust has been included principally for roughage in the diets of fish raised in hatcheries.

Baseball was introduced in Japan in 1876 by American professors in a newly created agricultural college.

AUTUMN BRIDE . . .

Mrs. Henry Clarendon Peck, daughter of Mr. and Mrs. Reginald Gordon Cruse, of Sicily Island, La., is counted among the November brides. She was formerly Miss Mamie Dell Cruse.

Jonesville

Mrs. Henry Uttinger was hostess to the members of the Methodist Women's Society of Christian Service in her home on Mound street Wednesday afternoon.

Decorations of roses and chrysanthemums adorned the living and dining rooms of the home.

A social hour was enjoyed during which an interesting quiz was also enjoyed, Mrs. O. R. Wurster received the prize.

Those enjoying this meeting were: Mesdames Langeston Yancey, Cicero Hull, B. Z. Forman, Paul Jones, C. W. Yancey, O. V. Hooker, O. R. Wurster, Ernest Young, Jr., W. C. Stroud, J. Arnold, Rev. H. B. Crammer, and little Miss Marvine Arnold.

Misses Lodi Mall, Alice Bell Kirby, Clara Mae White, Gloria McGee, Aline Swayze and Mrs. Henry Taliaferro attended the State-Wide Home Economics club meeting in Alexandria on Saturday. Mrs. Taliaferro remained in Alexandria for a visit with friends during the week-end.

A meeting held at Block High school organized the Band Boosters club. The meeting was a very enthusiastic affair and the support of the school as well as that of the patrons was stressed. The club will meet at the school house every second Tuesday night of each month. The following officers were elected: president, Mrs. H. C. Owen; vice-president, Mrs. O. V. Hooker; secretary-treasurer, Neva Thelma Forman; reporter, M[...] C. L. Wurster. Present were: Mrs. [...] H. Sanders, Mr. and Mrs. E. M. Gr[...]son, Mrs. Elaine Parks, Mrs. B[...]chard Bass, Mr. and Mrs. Ralph W[...]ber, Mrs. Jack Ward, Mrs. W. [...] White, Mrs. J. A. Wurster, Miss Ma[...]garet Ridley, William Young, Nath[...] Gallendar and Mrs. Hattye Stacy.

The members of the Jonesvil[...] Bridge club were entertained on Fr[...]day afternoon by Mrs. C. E. Ene[...] Mrs. John Wurster received hi[...] score prize, Mrs. Jack Wyatt, seco[...] and Mrs. R. P. Boyd cut the consol[...]tion. Delicious ambrosia and ca[...] were enjoyed after the games. In a[...]dition to the regular members, M[...] W. L. Frisbie and Mrs. Jack Wyatt [...] Monroe played as substitutes.

Mr. and Mrs. Fuglaar were gue[...] of Mr. Fuglaar's brother, Ray Fu[...]laar in Alexandria during the wee[...]end.

Mr. and Mrs. W. P. Porter have [...] their guests this week, Mr. Foste[...] mother, Mrs. Mary Foster of Polloc[...]

Mrs. E. H. Scott was a visitor [...] Ruston on Saturday and was accom[...]panied home by Miss Eula Ruth Wu[...]ster and L. C. Scott, students at Lou[...]siana Tech, and who spent the week[...]end with their parents.

H. M. Venable was the guest [...] Mr. and Mrs. Langeston Yancey [...] Sunday from his home in Monroe.

Mr. and Mrs. John Wurster attend[...]ed the American Legion meeting [...] Winnsboro on Saturday.

Mr. and Mrs. Harold Dees and chi[...]dren were week-end guests of the[...] parents in Many, La.

Mr. and Mrs. H. T. Young accom[...]panied Miss Evelyn McGee and Bo[...] Scott to Alexandria last Thursda[...] evening.

Mr. and Mrs. Henry Uttinger spe[...] Sunday with their daughter, Doroth[...] Ann Uttinger, who is attending L. S. U. in Baton Rouge.

Mr. and Mrs. R. P. Boyd spent th[...] past week-end in Baton Rouge wi[...] relatives and their son, R. P., who [...] attending L. S. U.

YOUR BOSS ISN'T THE ONLY ONE WHO CAN BUY A NEW CAR

Lowest monthly payments of any new full-sized car. A year and one-half to pay.

THE NEW 1942 WILLYS

AMERICAR THE PEOPLE'S CAR

With the same engine that powers U. S. Army "Jeeps."

SAVE MONEY IN 10 WAYS

1 Lowest purchase price.
2 Lowest down payment.
3 Lowest monthly payment.
4 Lowest insurance cost.
5 Lowest license cost.
6 Lowest oil cost, per mile.
7 Lowest upkeep cost.
8 Lowest depreciation.
9 Up to 35 miles per gallon gas.
10 Up to 40,000 miles on tires.

Shorty's Body Shop and Garage
309 Washington Phone 2244

HOW TO AVOID COLD FLOORS

Better Heat. Better Health

★ A system of "catwalks" is one way to avoid cold, drafty floors this winter—but the healthful, sensible way is to install Better Heating—Automatically Controlled and Vented Gas Heating.

★ Better Heating automatically keeps every nook and cranny in your home cozy and usable—in any weather! It checks damaging sweating, too!

★ Beat that first norther to the draw—let us make a heating survey of your home now—there will be no cost or obligation.

LET'S GO! U.S.A. KEEP 'EM FLYING!

UNITED GAS CORPORATION

Buy From Your Dealer

UNITED GAS SERVICE IS Cheap

NOTICE

This Firm, Operating for Several Years as the

UNITED ELECTRIC SERVICE, Inc.

Is Now Operating as a Commercial Partnership Under the Firm Title of

UNITED ELECTRIC SERVICE

This change will in no way affect the operation or policy of this firm.

WIFEY SAYS:

"Husband, Dear, Let UNITED ELECTRIC Be Our SANTA CLAUS And Bring Us the Finest Gift Possible This Christmas, a WARM, COMFY HOME

We have the best equipment for Home, Store, Office, Factory or Garage.

● Lenox Central Heating Plants

Made by the oldest and largest heating equipment manufacturers in the nation today. Designed to make forced air heating now possible for small homes by low installation cost and elimination of the need of a basement.

● Payne Floor Furnaces

The name "Payne" needs no introduction as a leader in the heating appliance field. The line includes proper units adaptable to every type of home and are especially efficient in this part of the country.

● Janitrol Suspended Units

Janitrol systems are designed to give a uniform temperature throughout your store, office or industrial building. The unit is suspended from side wall or ceiling.

INCLUDE UNITS TO OPERATE ON BUTANE GAS FOR RURAL HOMES

With the Correct HEATING EQUIPMENT

DON'T WAIT!!

COLD WEATHER IS HERE! Protect the health of your family and make a happier, more comfortable home by installing adequate, economical heating equipment. We have the right unit for any type or size building.

LET'S TALK IT OVER

We will be glad to discuss your heating problem with you.

CONVENIENT PAYMENT

FREE ESTIMATES

UNITED ELECTRIC SERVICE

907 LOUISVILLE AVENUE PHONE 365

FULL PAGES OF COMICS

Monroe Morning World

WHOLESOME HUMOR FOR THE WHOLE FAMILY

MONROE, LOUISIANA, SUNDAY, NOVEMBER 23, 1941

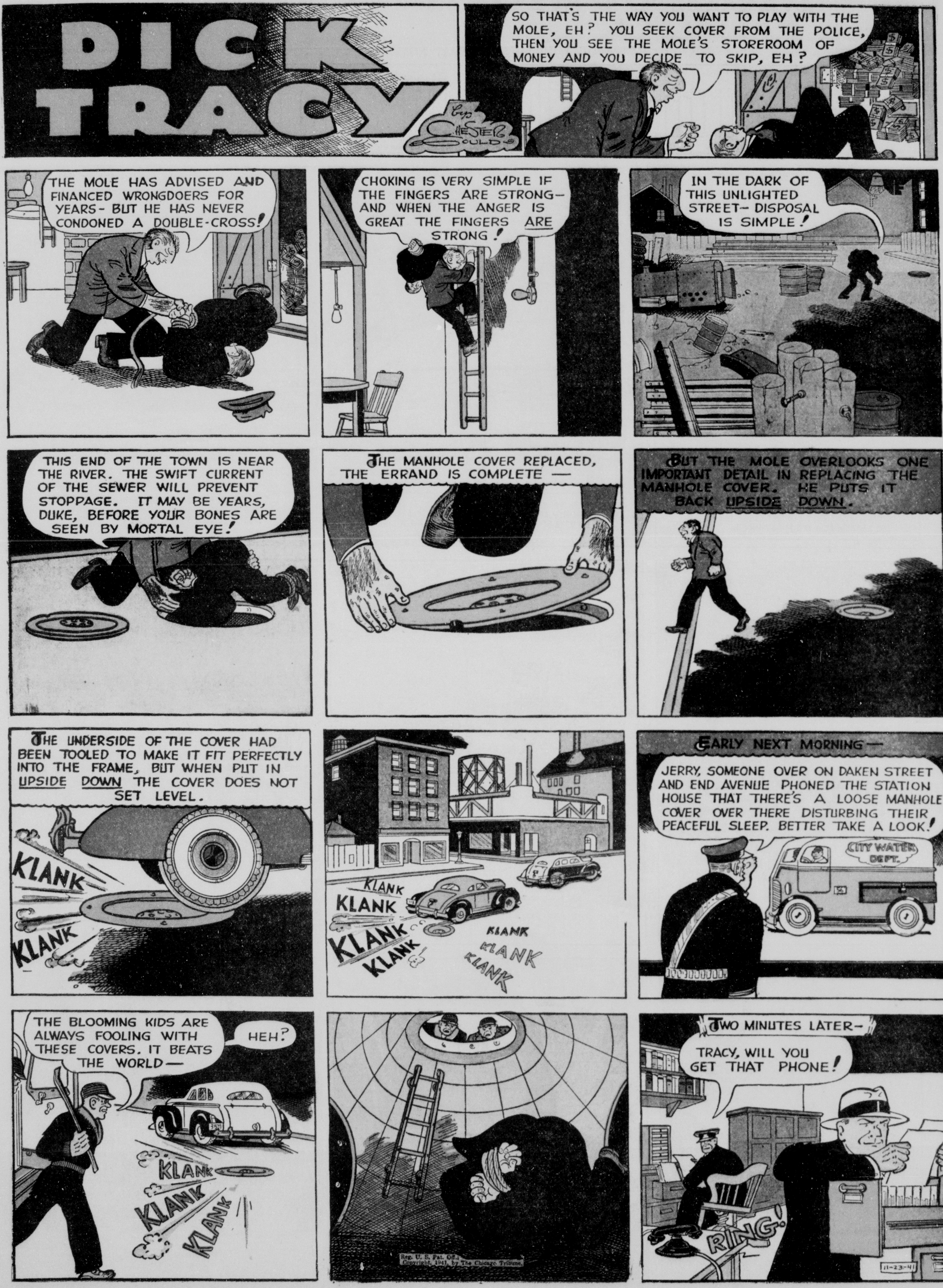
DICK TRACY
by Chester Gould
SO THAT'S THE WAY YOU WANT TO PLAY WITH THE MOLE, EH? YOU SEEK COVER FROM THE POLICE, THEN YOU SEE THE MOLE'S STOREROOM OF MONEY AND YOU DECIDE TO SKIP, EH?
THE MOLE HAS ADVISED AND FINANCED WRONGDOERS FOR YEARS- BUT HE HAS NEVER CONDONED A DOUBLE-CROSS!
CHOKING IS VERY SIMPLE IF THE FINGERS ARE STRONG- AND WHEN THE ANGER IS GREAT THE FINGERS ARE STRONG!
IN THE DARK OF THIS UNLIGHTED STREET- DISPOSAL IS SIMPLE!
THIS END OF THE TOWN IS NEAR THE RIVER. THE SWIFT CURRENT OF THE SEWER WILL PREVENT STOPPAGE. IT MAY BE YEARS, DUKE, BEFORE YOUR BONES ARE SEEN BY MORTAL EYE!
THE MANHOLE COVER REPLACED, THE ERRAND IS COMPLETE —
BUT THE MOLE OVERLOOKS ONE IMPORTANT DETAIL IN REPLACING THE MANHOLE COVER. HE PUTS IT BACK UPSIDE DOWN.
THE UNDERSIDE OF THE COVER HAD BEEN TOOLED TO MAKE IT FIT PERFECTLY INTO THE FRAME, BUT WHEN PUT IN UPSIDE DOWN THE COVER DOES NOT SET LEVEL.
KLANK
KLANK
KLANK
KLANK
KLANK
KLANK
KLANK
KLANK
KLANK
KLANK
EARLY NEXT MORNING—
JERRY, SOMEONE OVER ON DAKEN STREET AND END AVENUE PHONED THE STATION HOUSE THAT THERE'S A LOOSE MANHOLE COVER OVER THERE DISTURBING THEIR PEACEFUL SLEEP. BETTER TAKE A LOOK!
CITY WATER DEPT.
THE BLOOMING KIDS ARE ALWAYS FOOLING WITH THESE COVERS. IT BEATS THE WORLD—
HEH?
KLANK
KLANK
KLANK
Reg. U. S. Pat. Off.
Copyright, 1941, by The Chicago Tribune.
TWO MINUTES LATER-
TRACY, WILL YOU GET THAT PHONE!
RING!
11-23-41

JOE PALOOKA

McNaught Syndicate, Inc.

By HAM FISHER

DIXIE DUGAN

By McEVOY and STRIEBEL

THE GUMPS
THE SHOT THAT MIGHT CHANGE THE DESTINY OF THE ENTIRE WORLD! ...THE CAVE MAN ACCIDENTALLY PULLED THE TRIGGER OF THE REVOLVER THAT CHESTER HAD FOUND IN THE WRECKED AIRPLANE!
BANG
BULL MOOSE! THE CAVE MAN IS ON THE GROUND! GEE-MAYBE HE SHOT HIMSELF!
IS SO! QUICK-GET FIRST AID KIT!
CHESTER! WILD MAN IS NOT SHOT-IS FAINTED! BRING WATER
HE'S COMING TO-
AH-IS MORE COMFORTABLE, EH, MR. WILD MAN? NOT BE SCARED-GUN NOT HURT YOU-
W-WHERE AM I? W-WHO ARE YOU?!
?
?
IS SPEAKING! WILD MAN SAY ENGLEESH WORDS GOOD AS ME!
WH-?
WILD MAN? DO YOU REFER TO ME, SIR? WOULD YOU MIND TELLING ME HOW I GOT IN THIS CAVE? AND WHO YOU AND THAT YOUNG BOY ARE-WAIT! I REMEMBER--OF COURSE!
MY PLANE CRASHED! REMARKABLE THAT I AM UNHURT-MUST HAVE BEEN KNOCKED UNCONSCIOUS FOR A FEW MOMENTS-YOU CHAPS MUST HELP ME TO A TELEGRAPH OFFICE OR TELEPHONE-I AM ON A VERY IMPORTANT MISSION!!
SO THAT'S IT!
YOU ARE THE AVIATOR, CONRAD CRAIN! YOU MUST HAVE STRUCK YOUR HEAD WHEN YOU CRASHED ABOUT TEN YEARS AGO-AND THE REVOLVER SHOT SHOCKED YOU INTO REMEMBERING!
YES-I AM CONRAD CRAIN-WHAT! DID YOU SAY I CRASHED TEN YEARS AGO? WHAT NONSENSE! IT JUST HAPPENED!!
11-23
GOOD HEAVENS! THIS LONG BEARD! YOU M-MUST BE RIGHT! I WAS CLEAN SHAVEN!! I MUST LEAVE IMMEDIATELY TO CARRY ON MY WORK-COME!
YOU NOT CAN LEAVE HERE-THAT BIG MONSTER IS OUT THERE!
GREAT SCOTT! IT CAN'T BE POSSIBLE! A TYRANNOSAURUS! AND A PRIMEVAL JUNGLE!!!
WHO IS CONRAD CRAIN? WHAT IS HIS GREAT MISSION ?
GUS EDSON

MOON MULLINS by Frank Willard
MRS. MULLINS MAY HAVE A MILD ATTACK OF APPENDICITIS. IF SHE HAS ANY MORE PAIN PUT AN ICE-PACK ON HER, AND I LEFT SOME SLEEPING PILLS.
THANKS, DOC-SEND ME YOUR BILL.
FIVE BUCKS! HE OUGHT TO THROW IN SOME MEDICAL ADVICE FOR ME FREE FOR THAT PRICE.
HEY, DOCTOR!
HUMMM
I AIN'T BEEN FEELIN' SO SPORTY MYSELF LATELY, DOC.
NOW OPEN YOUR MOUTH AND SAY "AH"
AHH
KAYO. MAY I TROUBLE YOU TO GET ME ANOTHER SPOON PLEASE? I GAVE YOUR UNCLE A DOSE OF CASTOR OIL IN THIS ONE.
ULP!
WELL, GOOD-NIGHT, MR. MULLINS.
GOOD NIGHT!
SLAM!
HOHUM! THEM SLEEPIN' PILLS SURE IS MAKIN' ME DOPEY! KAYO, YOU TAKE A PILLOW CASE AND PUT SOME ICE IN IT AND SLIP IT ON YOUR AUNT MAMIE'S STUMMICK.
HECK! AT A TIME LIKE THIS WE WOULDN'T HAVE ANY AT HOME-IT'S A LUCKY THING THEY HAD SOME AT TH' RESTAURANT DOWN THE STREET.
WELL, I'M GLAD TO SEE SHE'S ASLEEP AT LAST.
Z Z ZOOP! Z Z
OW!
YOW!
DON'T BLAME ME, MAMIE. UNCLE WILLIE TOLD ME TO DO THAT.
11-23
PERSONALLY I DON'T SEE WHAT GOOD PUTTIN' THEM MICE ON HER WOULD DO ANYWAY.
WILLARD

KITTY HIGGINS
YO' MEAN TO SAY DE FOLKS IS GOIN' TO HAB A PITCHER OB ME IN DE PARLAH NOW, KITTY?
YES.
11-23
I DON'T LIKE THE EXPRESSION ON YOUR FACE, BUT I CAN CHANGE THAT WITH A FEW QUICK STROKES OF THE BRUSH.
WAL, CHILE YO' MOMMY'LL SHO CHANGE DE EXPRESSION ON YOUAH FACE WIFF A FEW QUICK STROKES OB A BRUSH WHEN SHE SEES WOT YO' DONE TO DAT WALL.

SUNDAY, NOVEMBER 23, 1941

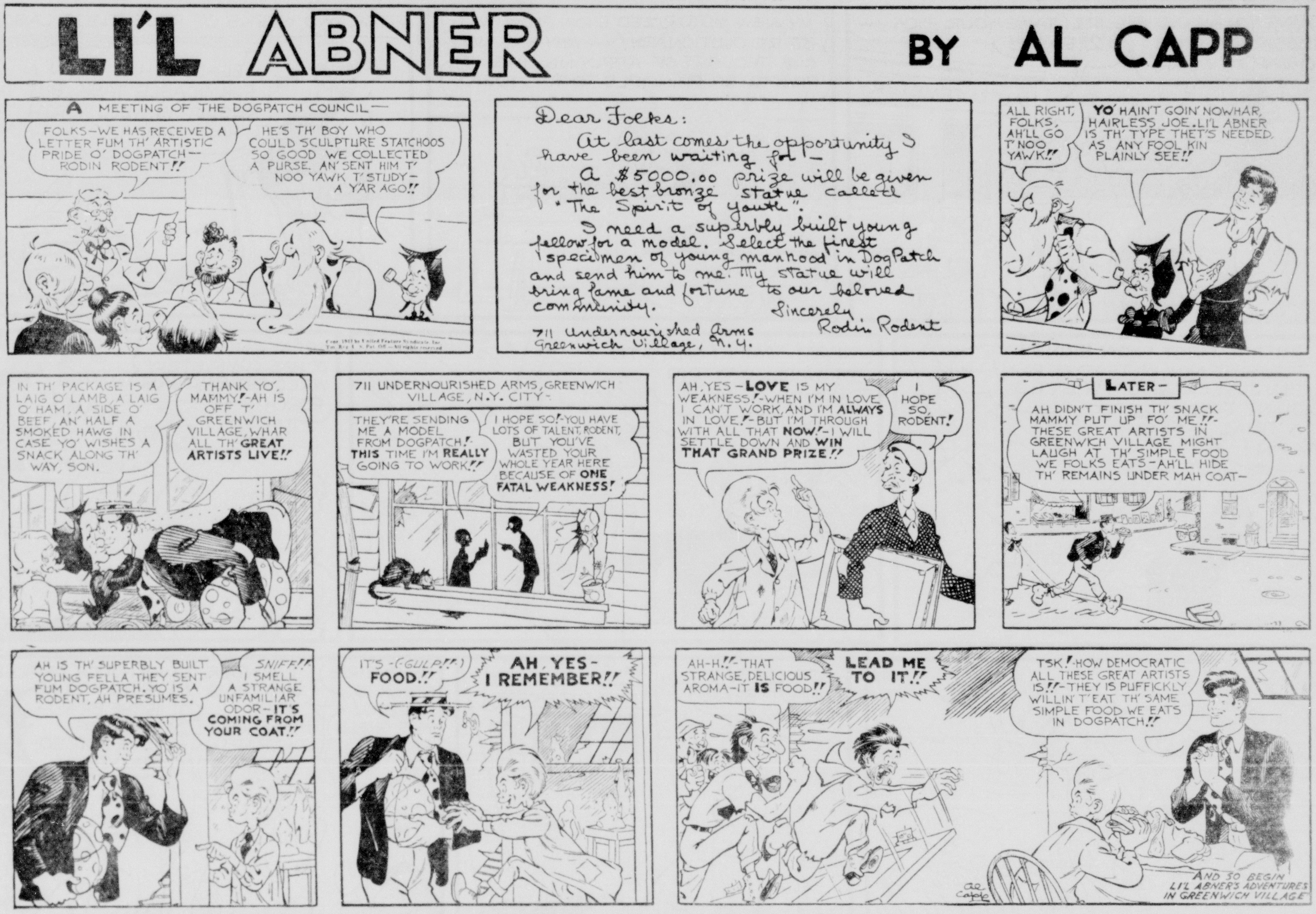

OUR BOARDING HOUSE

MAJOR HOOP

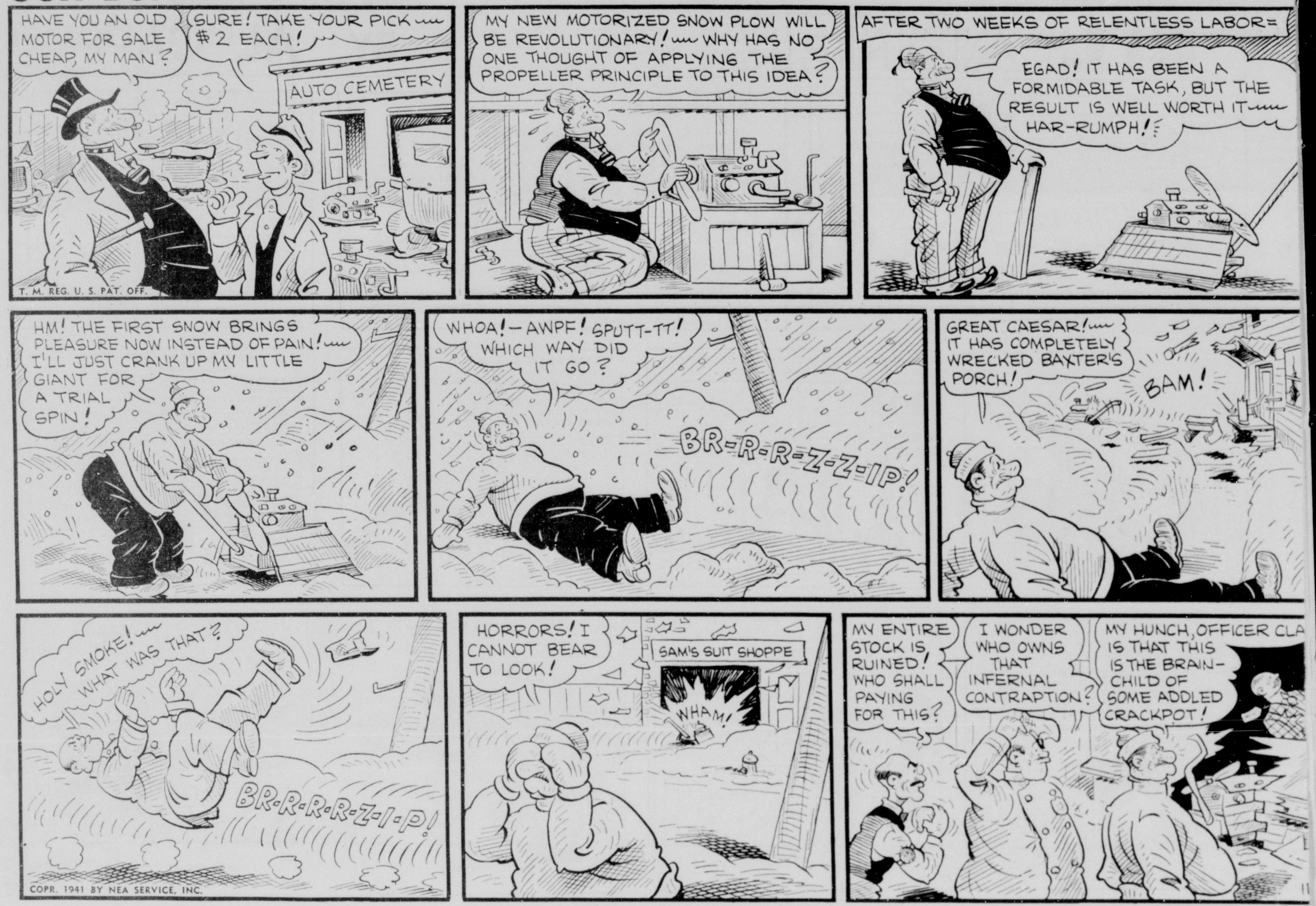

SUNDAY, NOVEMBER 23, 1941

Katzenjammer Kids -:- -:- -:- -:- -:- By H. H. Knerr

Registered U. S. Pat. Off.

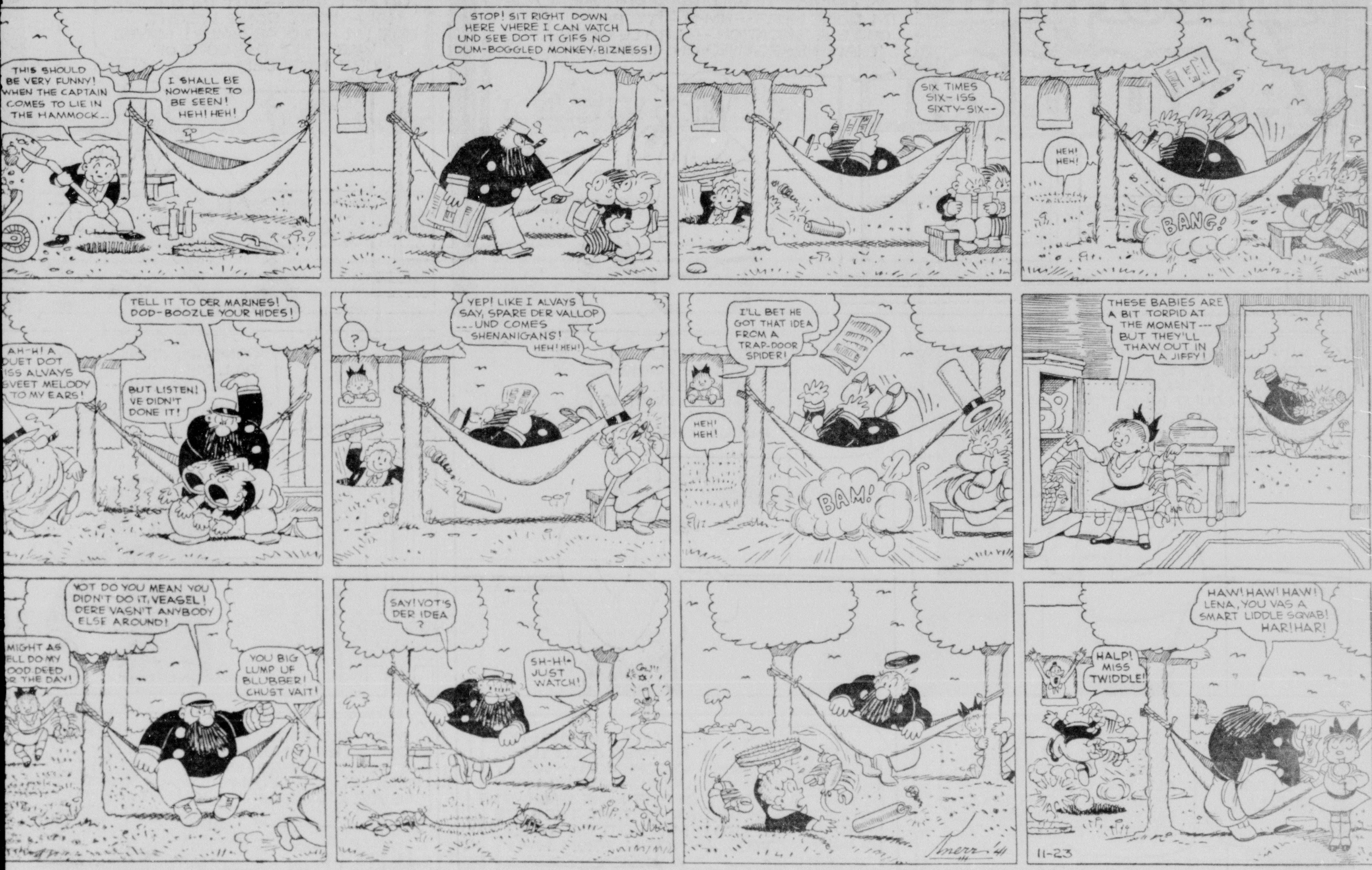

Thimble Theatre -:- -:- -:- -:- Starring Popeye

Registered U. S. Patent Off.

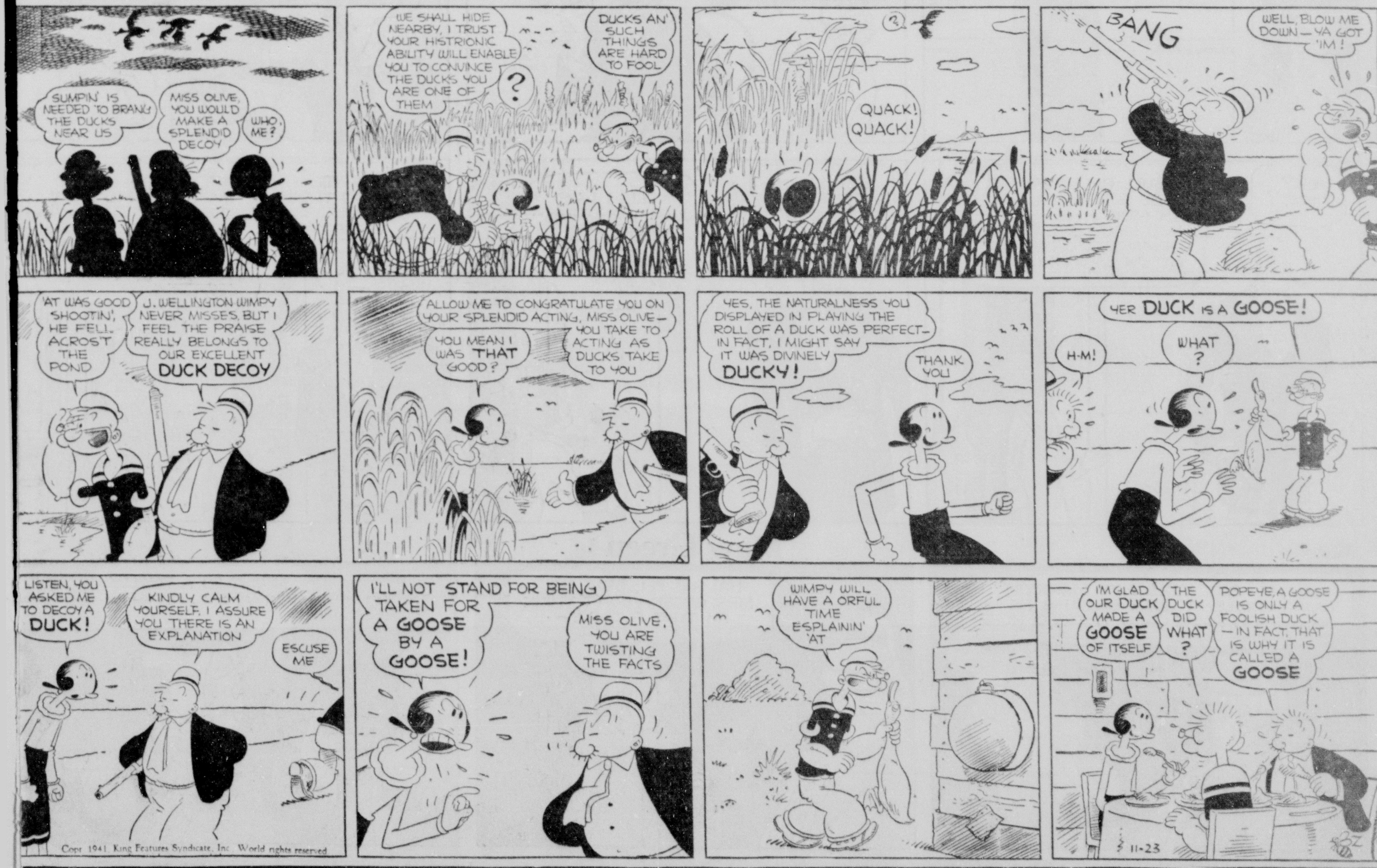

Copr. 1941, King Features Syndicate, Inc. World rights reserved

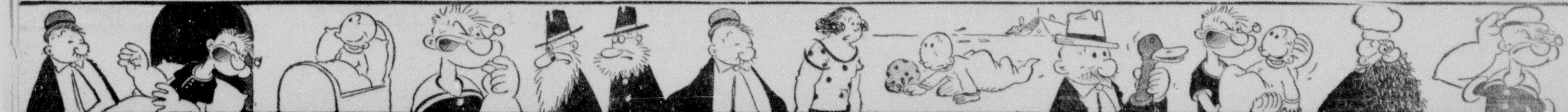

Little Orphan Annie
WELL, THE MINE'S RUNNING AND THIS TIME, WITH BULL GALLAGHER IN CHARGE, IT WILL KEEP RUNNING--- I'M DONE HERE---HM-M---IT'S BEEN QUITE A "VACATION"---LITTLE MORE THAN I BARGAINED ON, IN FACT---
WHEN I LOOK BACK---I WAS A FOOL TO TACKLE SCUTTLE, CRIPPLED UP AS I WAS---BUT I'M O.K. NOW--LOST SOME WEIGHT, BUT I'M HARD AS NAILS! MAYBE IT WAS JUST THE SORT OF CURE I NEEDED---
BUT I'D HARDLY RECOMMEND IT AS A RULE---WHY, A "VACATION" LIKE THAT COULD KILL A MAN---HA! THAT FEELS BETTER---
FRESH CLOTHES! BILL SLAGG HAD 'EM SENT OUT BY PLANE- HE'S A FINE LAD---HE'LL KEEP THE MAIN PLANT HUMMING TILL THE JOB'S DONE-NOTHING TO WORRY ABOUT THERE---
"DADDY"---
COME IN, ANNIE-- TELL ME HOW I LOOK TO YOU---
GE-E-E! YOU LOOK SWELL!
FLATTERER! BUT, DOG GONE IT! I FEEL SWELL! PLENTY SLEEP-- ALL THE STEAK AND POTATOES I CAN HOLD- NO WORRIES---WHAT ELSE IS THERE?
JUST SAW FORTY-FOUR JOHN- HE'S SURE HAPPY- HE WAS TELLIN' TH' BOYS STORIES 'BOUT YOU, WHEN YOU AND HE PROSPECTED TOGETHER-
YEAH? HM-M-M--HOPE HE USED A LITTLE DISCRETION---WELL, JOHN'S GOT HIS HALF OF THE MINE BACK---THE STOCK THAT THE LATE MR. SCUTTLE TRIED TO STEAL FROM HIM-
YES--OLD FORTY-FOUR JOHN IS RICH NOW--BUT IT WON'T CHANGE HIM--- REAL FOLKS LIKE JOHN NEVER CHANGE---
"DADDY"---
EH? WHAT?
BULL GALLAGHER IS TO BE SUPERINTENDENT OF TH' MINE HERE---AND YOU MADE BILL SLAGG PERMANENT CHIEF OUT AT TH' MAIN PLANT-
YES? GO ON- WHAT'S ON YOUR MIND?
WELL, I WAS JUST WONDERIN'-- WHAT ARE YOU GOIN' TO DO NOW?
ME? OH--ER-- DON'T YOU THINK I'VE EARNED A REAL VACATION?
"VACATION"---DON'T EVER GIVE ME THAT ONE AGAIN, "DADDY"- YOU GOT A LETTER- I SAW YOU READIN' IT LAST NIGHT---WHAT'S REALLY UP NOW?
11-23-41
Reg. U. S. Pat. Off. Copyright, 1941, by News Syndicate Co. Inc.
HAROLD GRAY

Maw Green

HM-M-M---BUT YE'RE NOT MARRYIN' YOUNG FIZZLEWIT JUST BECAUSE HE DOES SUCH FOINE CARD TRICKS, OI HOPE-
HA! HA! OH, DEAR, NO, MRS. GREEN---DON'T THINK I'M THAT FLIGHTY---
HE'S ALSO A REALLY WONDERFUL DANCER-
11-23-41
Reg. U. S. Pat. Off. Copyright, 1941, by News Syndicate Co. Inc.
HAROLD GRAY

Tarzan
by EDGAR RICE BURROUGHS
DEADLY BULLETS
THE LONE BEDOUIN WHEELED HIS SWIFT CAMEL TO GET A CLEAR SHOT AT TARZAN. BUT SUDDENLY HE SAW A CLOUD OF DUST RISING FROM THE DESERT. IN ALARM HE SHOUTED TO HIS COMRADES.
TARZAN WAS FORGOTTEN AS THE DUST CLOUD REVEALED A COMPANY OF ASKARIS.
"IT IS DAGGA RAMBA!" THE OLD SHEIK EXCLAIMED. "BUT IS HE NOW A FRIEND OR AN ENEMY?"
DAGGA RAMBA QUICKLY ENDED HIS DOUBTS. DISTANT RIFLES CRACKED, BULLETS SANG PAST THE BEDOUINS.
"CHARGE!" THE FEARLESS NOMADS RODE FORWARD.
THE BEDOUINS' AMMUNITION WAS SCARCE. BUT THEY MADE EVERY BULLET COUNT.
FORESEEING DEFEAT, DAGGA RAMBA TURNED HIS ATTACK UPON THE BEDOUINS' UNGUARDED CAMP.
HE SHOUTED TO THE ONRUSHING WARRIORS. "SURRENDER— OR WE'LL KILL THE WOMEN AND CHILDREN!"
Copr. 1941, Edgar Rice Burroughs Inc.—Tm. Reg. U. S. Pat. Off.
Distr. by United Feature Syndicate, Inc.
SO, LIFTING MUSKETS ABOVE THEIR HEADS, THE NOMADS RODE SADLY INTO THE CAPTURED CAMP.
THE OLD SHEIK MUTTERED: "TARZAN WAS RIGHT, AFTER ALL. AND NOW HE'LL BRING HELP. ALLAH IS JUST."
559-11-23-41
NEXT WEEK: DESERT PURSUIT
DAGGA RAMBA OVERHEARD HIM. "TARZAN!" HE SAID. "WAS TARZAN HERE? WHERE HAS HE GONE?"
HOGARTH

SUNDAY, NOVEMBER 23, 1941

JUNGLE JIM

BY ALEX RAYMOND

Flash Gordon

Registered U. S. Patent Office